

467
477

SURVEYOR'S CERTIFICATE

I, Lenard D. Smith, a Professional Land Surveyor licensed in the State of Nevada, certify that:

- This plat represents the results of a survey conducted under my direct supervision at the instance of Keith and Gwendolyn Whipple.
- The lands surveyed lie within Section Section 14, T. 4 S., R. 60 E. M.D.M.

The survey was completed on _____

- This plat complies with the applicable state statutes and any local ordinances in effect on the date that the governing body gave its final approval.
- The monuments depicted on the plat are of the character shown, occupy the positions indicated and are of sufficient number and durability.

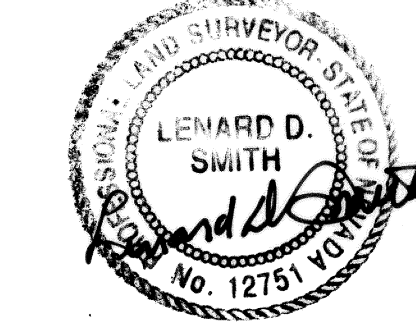

Lenard D. Smith P.L.S. 12751 Expires 6/30/04

OWNERS CERTIFICATE

We certify that we are the owners of the properties as shown on this plat, and that we have requested Lenard D. Smith, a Professional Land Surveyor to prepare this map and hereby authorize him to record the same.

Keith Whipple
Keith Whipple
Gwendolyn Whipple
Gwendolyn Whipple

ACKNOWLEDGEMENT

Keith Murry & Gwendolyn Whipple, known to me as the persons represented on this plat have personally appeared before me, a Notary Public, and have executed the above Owner's Certificate freely and voluntarily this 2nd day of January, 2003.

Betty Jo Jarvis
Notary Public



PLANNING COMMISSION

At the regular meeting of the Lincoln County Planning Commission held this 13th day of January, 2003, this map was examined and recommended for approval.

Anna R. Whipple
Chairman

COUNTY COMMISSION

At the regular meeting of the Lincoln County Commission held this 21st day of JANUARY, 2003, this plat was examined and approved for recordation.

George Z. Rowe
Chairman
Walter Deputis
County Clerk

MAP NOTE

THIS MAP IS CONSTRUCTED FROM THE PARCEL MAP, FILED CONCURRENTLY WITH THIS PLAT, PLAT BOOK B, PAGE _____

BASIS OF BEARINGS

The West line of Section 14 given as North in the General Land Office Survey.

MAP REFERENCES:

Deed of Trust Book 44, Pages 38-42
Quitclaim deed Book 121, Page 24-28,
All of Lincoln County, Nevada Records

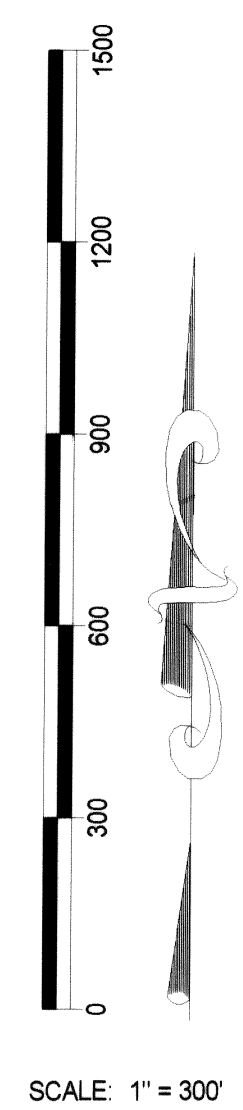

SCALE: 1" = 300'

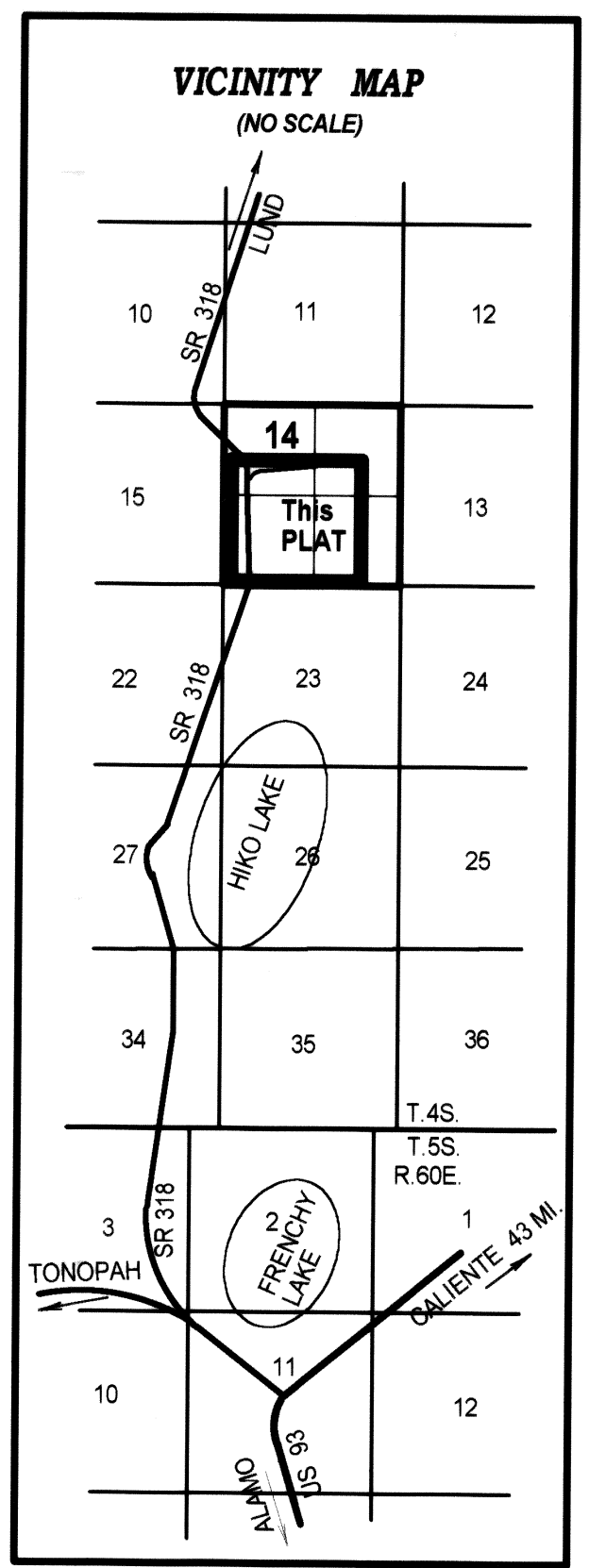
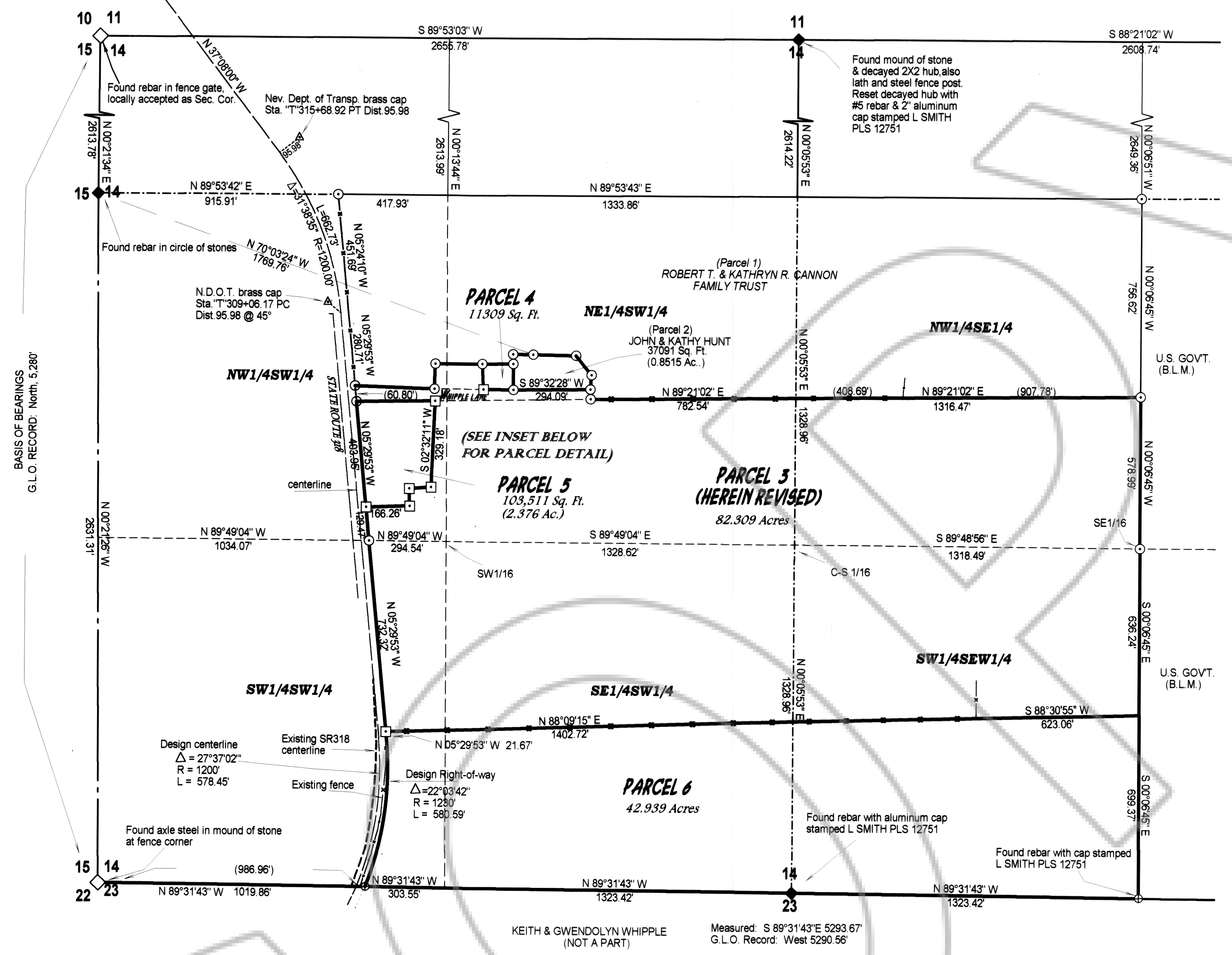

VICINITY MAP (NO SCALE)

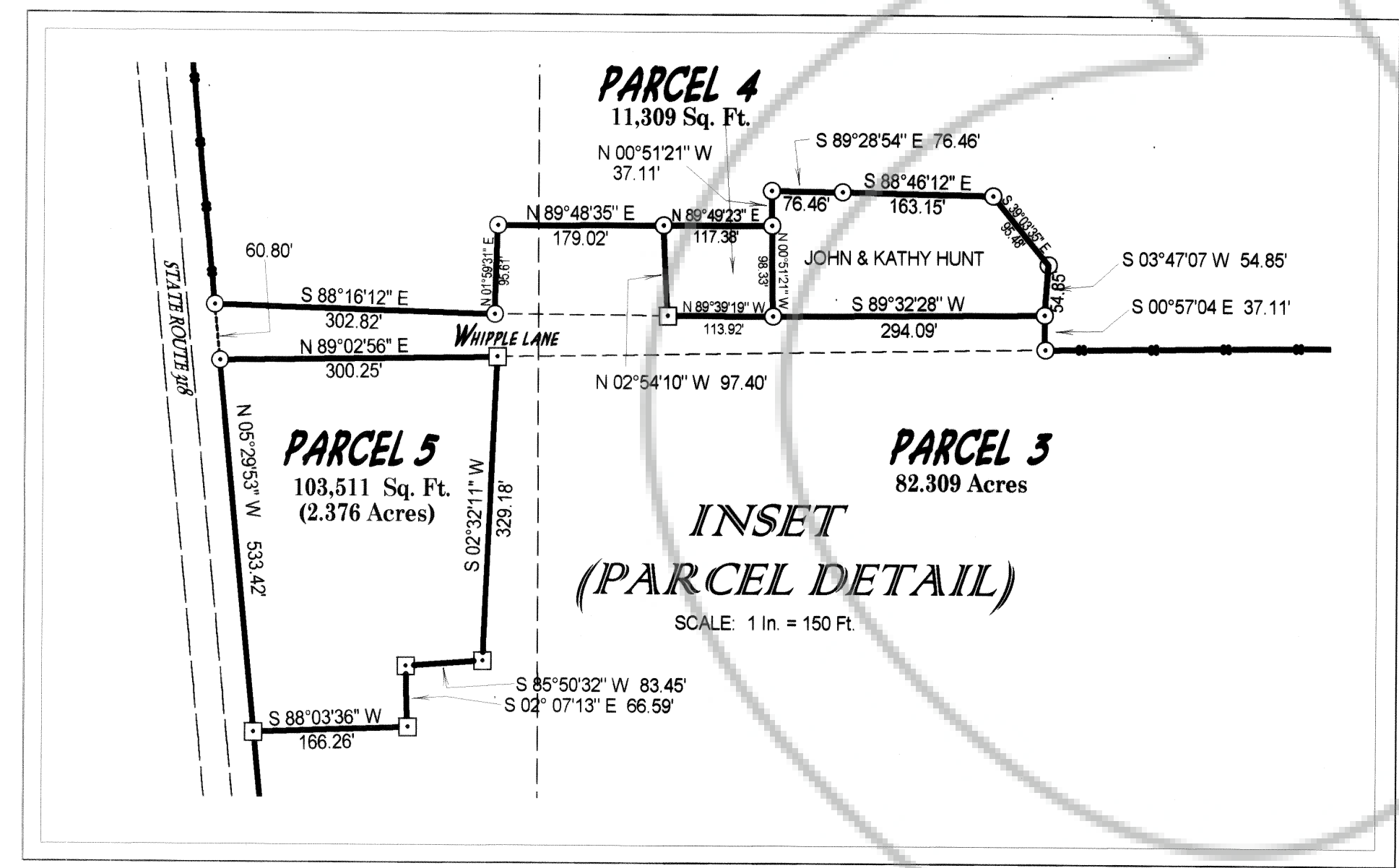

INSET (PARCEL DETAIL) SCALE: 1 in. = 150 ft.

LEGEND

- Set #5 rebar with plastic cap stamped L SMITH PLS 12751
- Found #5 rebar and plastic cap stamped L SMITH PLS 12751
- ◇ Section corner as described
- ◆ Quarter corner as described
- ⊕ Found #5 rebar with aluminum cap stamped L SMITH PLS 12751
- Fence line



RECORDER'S CERTIFICATE

File number 119403
Recorded at the request of Lenard D. Smith
Filed in Plat Book B, Page 467
This 30th day of January, 2003
at 2:31 p.m.
LESUE BOUCHER, RECORDER
By *Veronica Stevens*
Deputy

PARCEL MAP

Being a SUBDIVISION of PARCEL 3
PLAT BOOK B, PAGE _____

FOR KEITH & GWEN WHIPPLE,

IN THE S1/2 SECTION 14,
TOWNSHIP 4 SOUTH, RANGE 60 EAST
M.D.M., LINCOLN COUNTY, NEVADA