

465

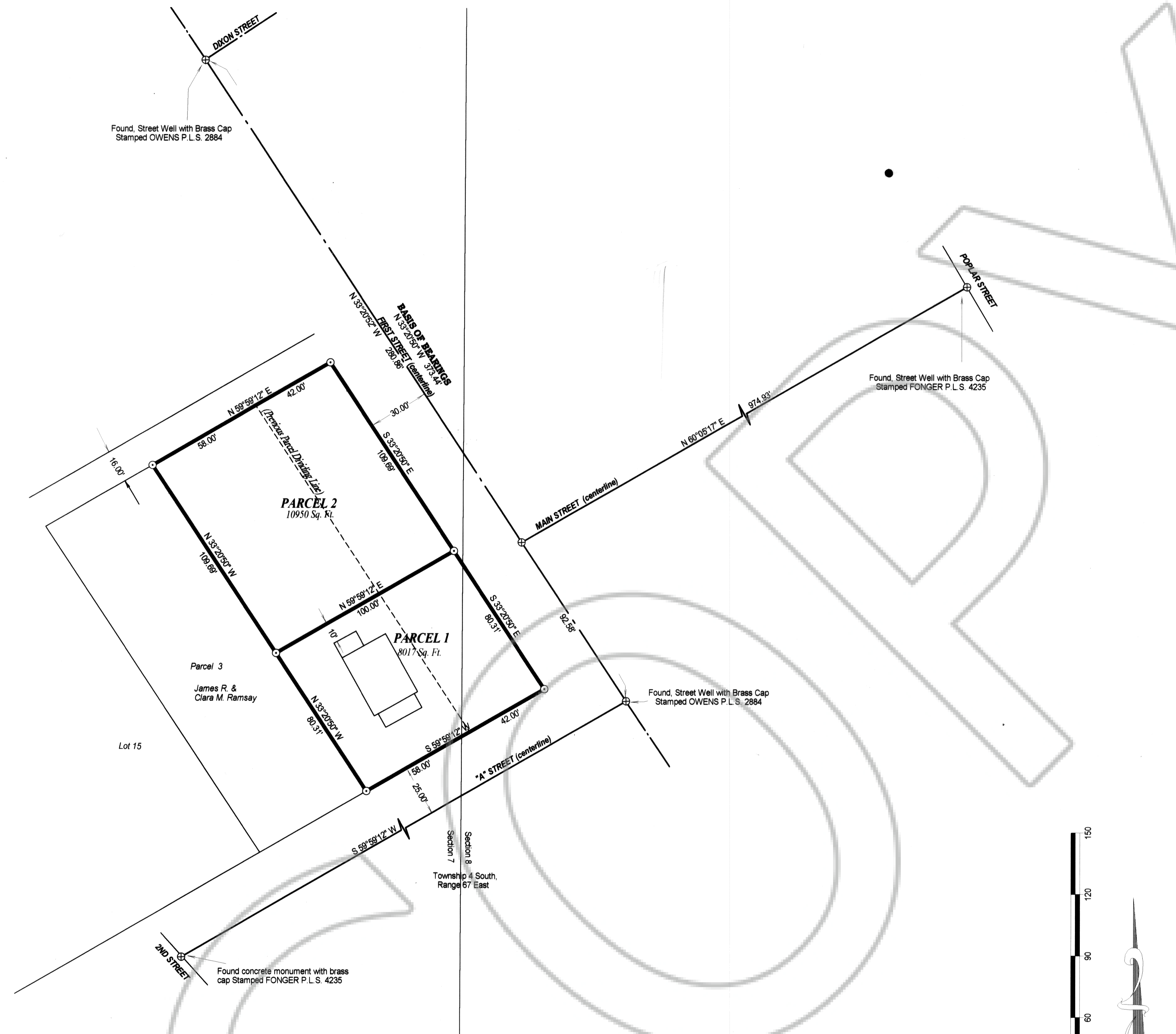

### SURVEYOR'S CERTIFICATE

I, Lenard D. Smith, a Professional Land Surveyor licensed in the State of Nevada, certify that:

1. This plat represents the results of a survey conducted under my direct supervision at the instance of Charles & Sandra Warfield.
2. The lands surveyed lie within Sections 7 & 8, T. 4 S., R. 67 E., M.D.M. in Lincoln County, Nevada, and the survey was completed on \_\_\_\_\_.
3. This plat complies with the applicable state statutes and any local ordinances in effect on the date that the governing body gave its final approval.
4. The monuments depicted on the plat are of the character shown, occupy the positions indicated, and are of sufficient number and durability.

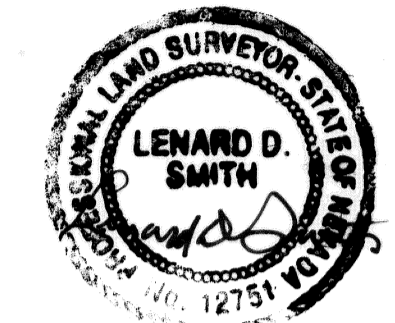

Lenard D. Smith P.L.S. 12751 Expires 6/30/04

### PLANNING COMMISSION

At the Caliente City Planning Commission meeting held this 14<sup>th</sup> day of Jan, 2002, this plat was examined and is recommended for approval.

*Tom Caldwell*  
Chairman

### CALIENTE CITY COUNCIL

At the regular meeting of the Caliente City Council held this 16<sup>th</sup> day of January, 2002, this plat was examined and approved for recordation.

*Lynda Walker* City Clerk  
*Sandra Walker* Attest: City Clerk

### BASIS OF BEARINGS

The basis of the bearings of this map are based on the Owen's Street Well/brass cap monuments at the intersections of A and 1st Street, and the centerline intersection of 1st and Dixon street, shown as S332°50'E in the Record of Survey, file number 109593, Plat Book B, Page 59.

### MAP REFERENCES

RECORD OF SURVEY, showing the West End Subdivision Plat Book B, Page 59, and the PARCEL MAP of the parcels which are the subject of this map, which resubdivided Lots 1, 2 & 3, is filed Plat Book A, Page 286, and also a Record of Survey filed Plat Book B, Page 69 giving Block measurements, all of Lincoln County, Nevada Records.

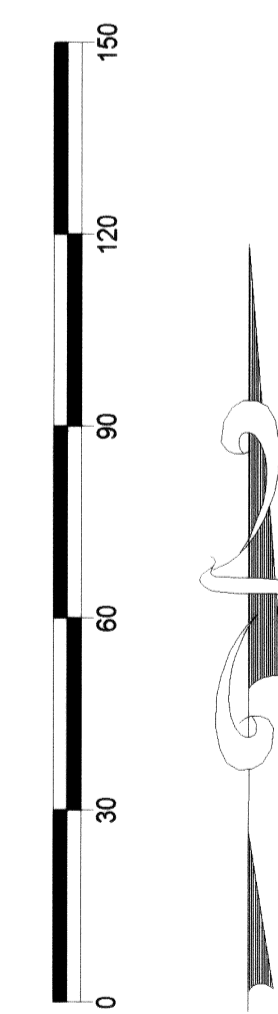

SCALE 1" = 30.00'

### OWNERS CERTIFICATE

We certify that we are the owners of the parcels of this plat and that we have requested Lenard D. Smith, a Professional Land Surveyor to prepare this map for recordation.

*Charles Warfield* *Sandra Warfield*  
Charles Warfield Sandra Warfield

### ACKNOWLEDGEMENT

The above persons, known to me as the persons represented on this plat have personally appeared before me, a Notary Public, and have executed the above Owner's Certificate freely and voluntarily this 20<sup>th</sup> day of Dec, 2002.

*Leue Clay*  
Notary Public

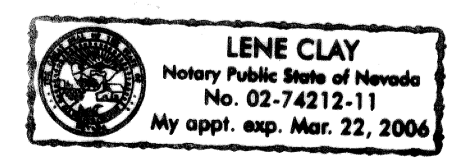

**Lenard Smith Land Survey**  
509 Main Street  
P.O. Box 443  
Caliente, Nevada 89008  
Phone/Fax 775 726 3365

### LEGEND

- ⊙ Set 5/8" rebar with cap stamped L. SMITH PLS 12751
- ⊕ Found as indicated

### RECORDER'S CERTIFICATE

File number 119352  
Recorded at the request of Lenard D. Smith  
Filed in Plat Book B, Page 465  
This 22 day of Jan, 2002  
at 3:17 p.m.  
LESLIE BOUCHER, RECORDER  
By: *Leslie Boucher*  
\$21.00

### MERGER & RESUBDIVISION MAP

OF PARCELS ONE AND TWO OF THE WESTEND SUBDIVISION OF THE CITY OF CALIENTE, LINCOLN COUNTY, NEVADA

FOR CHARLES & SANDRA WARFIELD

IN SECTIONS 7 & 8, TOWNSHIP 4 SOUTH, RANGE 67 EAST, M.D.M., IN THE CITY OF CALIENTE, LINCOLN COUNTY, NEVADA