

4104

SURVEYOR'S CERTIFICATE

- Lenard D. Smith, a Professional Land Surveyor registered in the State of Nevada, certify that:
- This plat represents the results of a survey conducted under my supervision at the instance of Albert Pete and Marlene Delmue Trust.
 - The land surveyed lies within Section 30, Township 5 N., Range 69 East, M.D.M. in The survey was completed on December 9, 2002.
 - This plat complies with applicable statutes of this state and any local ordinances in effect on the date that the survey was completed, and the survey was conducted in accordance with Chapter 625 of the Nevada Administrative Code.
 - The monuments depicted on the plat are of the character shown, occupy the positions indicated, and are of sufficient durability.

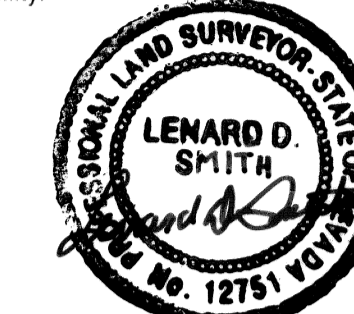

01/13/03

Lenard D. Smith P.L.S. 12751 Exp. 6/30/04

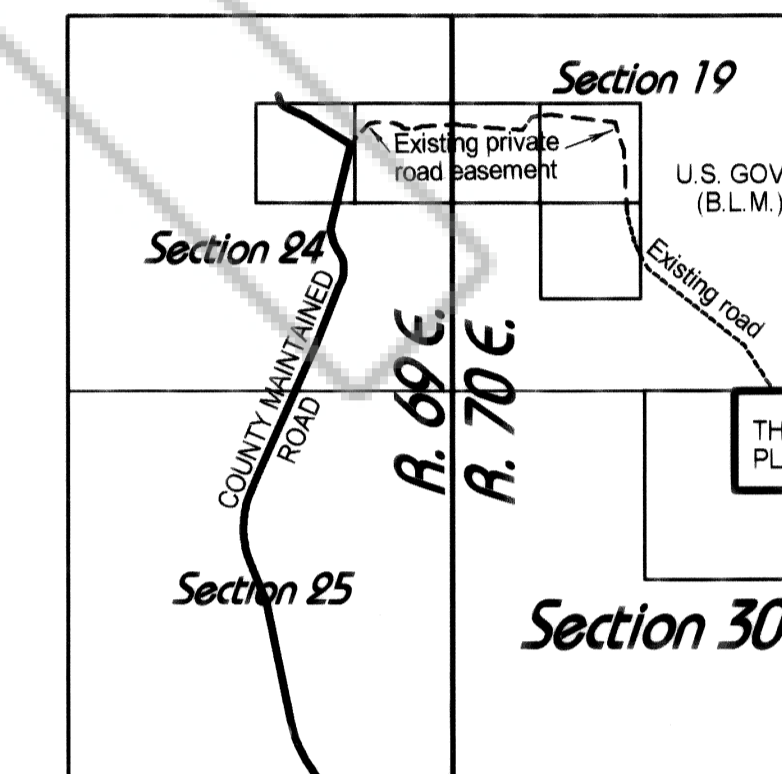

T. 5 N. ROAD ACCESS DETAIL (NO SCALE)

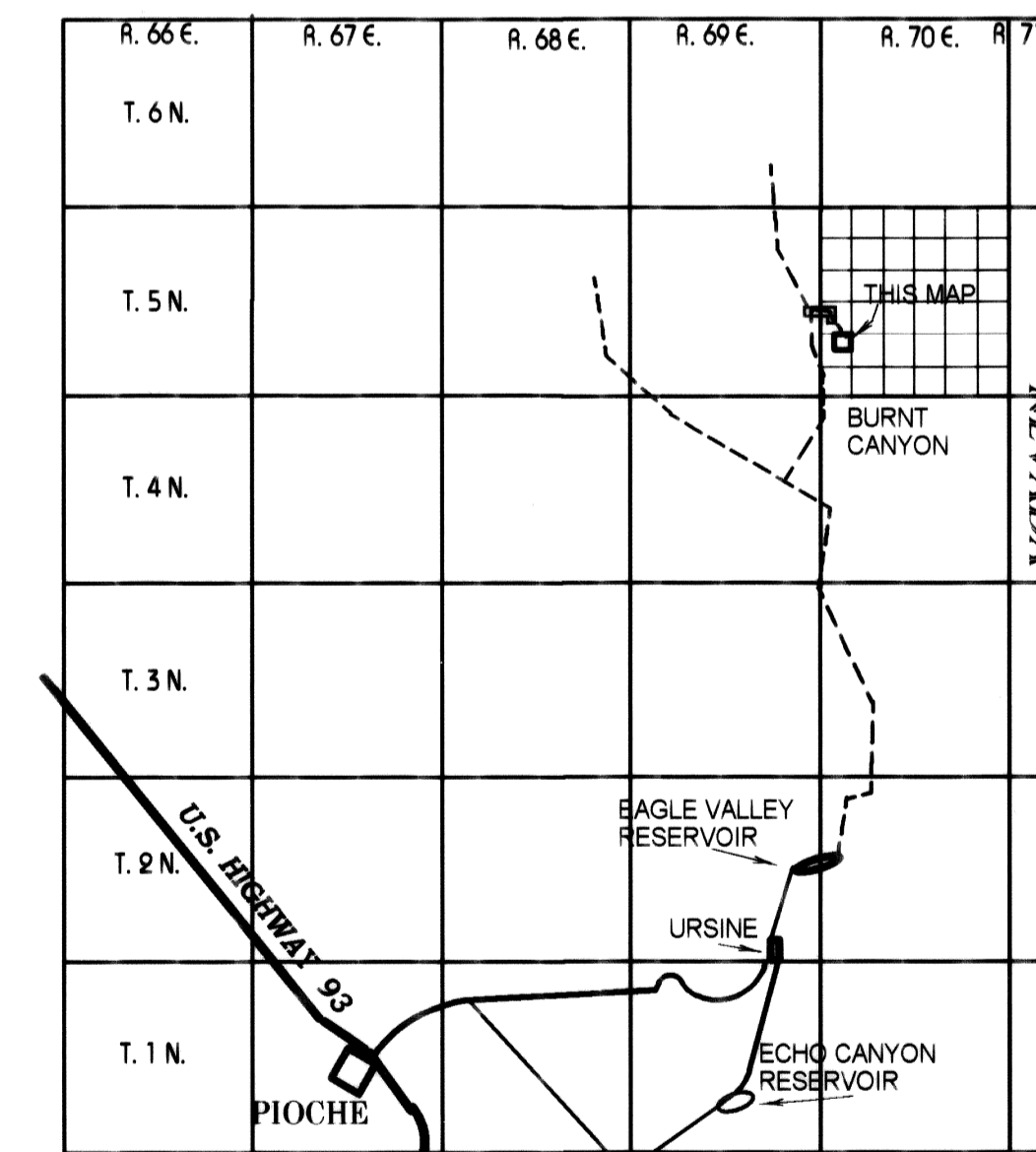

VICINITY MAP (NO SCALE)

OWNERS CERTIFICATE

We certify that we are the owners of the parcels of this plat and that we have requested Lenard D. Smith, a Professional Land Surveyor to prepare this map for recordation.

Albert Pete *Marlene Delmue*
 Pete Delmue Marlene Delmue

ACKNOWLEDGEMENT

The above persons have appeared before me and have executed the Owner's Certificate freely and voluntarily for the purposes stated.

Pravmi Quinn *12/21/02*
 Notary Public Date



PLANNING COMMISSION

At the regular meeting of the Lincoln County Planning Commission held this

15th day of *January*, *2003*
 this map was examined and recommended for approval.

Steve R. Havelik
 Chairman

COUNTY COMMISSION

At the regular meeting of the Lincoln County Commission, held this

21st day of *January*, *2003*
 this map was examined and approved for recordation.

George J. Rowe *Walter DePuy*
 Chairman attest: County Clerk

U.S. GOVERNMENT (B.L.M.)

Found General Land Office brass cap dated 1923

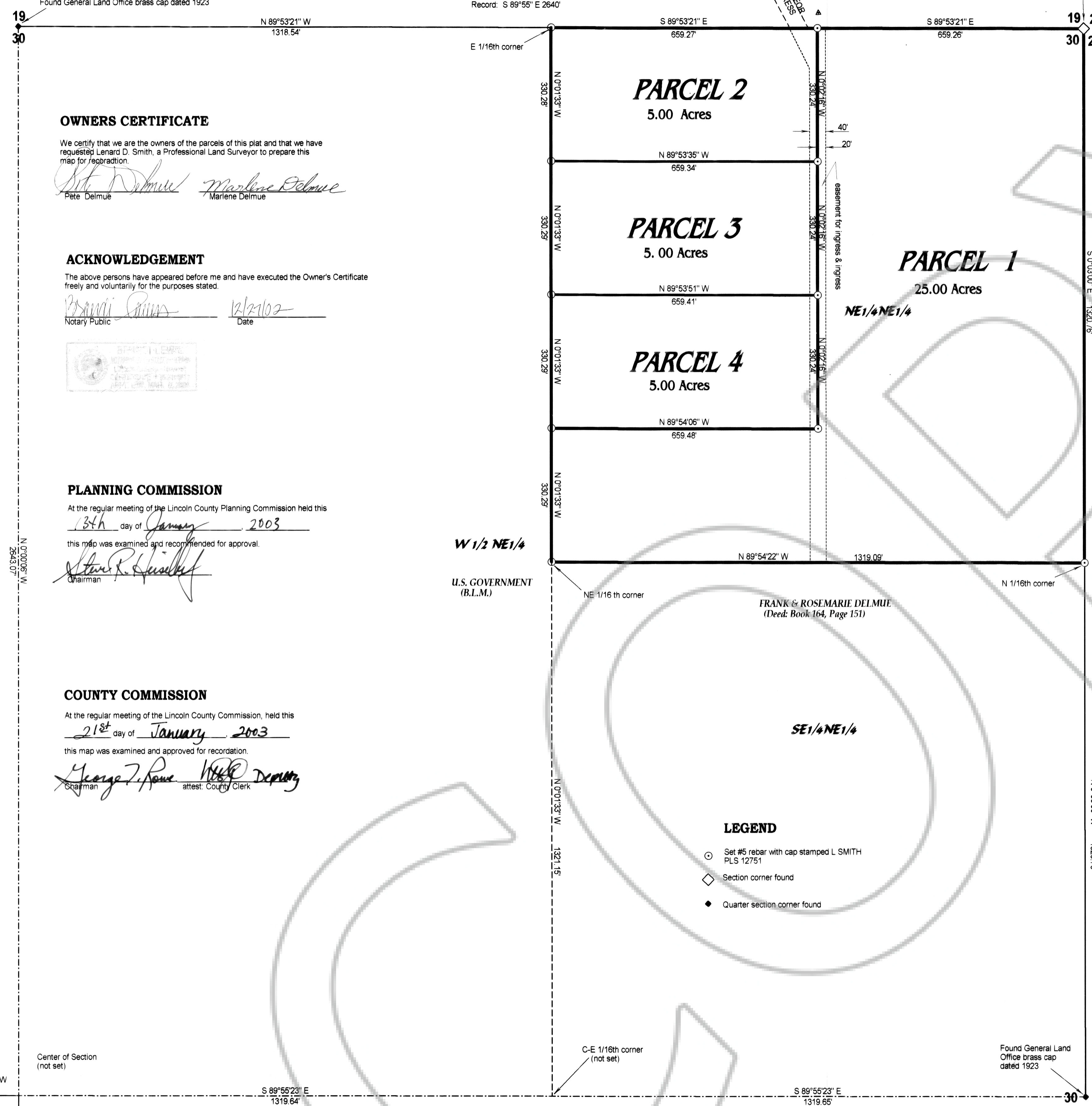

FRANK & ROSEMARIE DELMUE (Deed: Book 164, Page 151)

LEGEND

- Set #5 rebar with cap stamped L SMITH PLS 12751
- Section corner found
- Quarter section corner found

MAP REFERENCES

General Land Office Survey Notes & Plat, surveyed in 1923 and approved April 1, 1926
 Parcel Map filed Plat Book B, Page 449
 Map of large Parcels filed Plat Book B, Page 450, Deed, filed Book 164, Page 137, Doc. #118240 all of Lincoln County, Nevada Records



BASIS OF BEARINGS

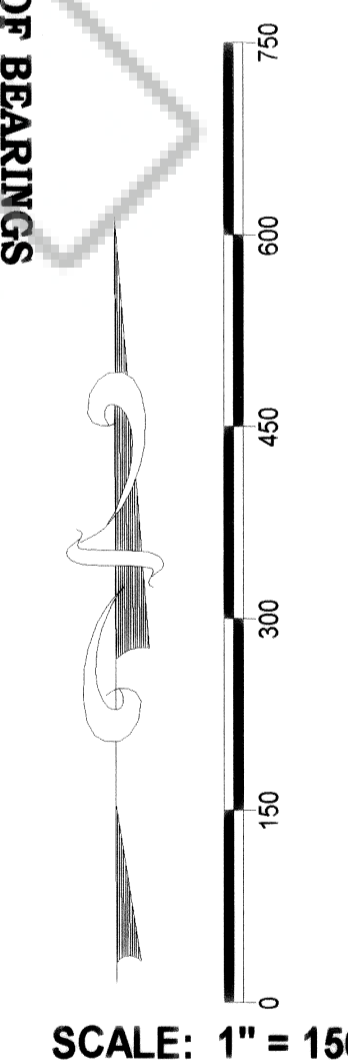

SCALE: 1" = 150'

A.P.N. # 005-161-31

RECORDER'S CERTIFICATE

File number *119328*
 Recorded at the request of Lenard D. Smith
 Filed in Plat Book B, Page *444*
 This *21* day of *January*, *2003*
 at *11:23* a.m.
 LESLIE BOUCHER, RECORDER
 By *Leslie Boucher*

PARCEL MAP FOR ALBERT PETE AND MARLENE DELMUE TRUST

IN THE NE1/4NE1/4 SECTION 30, T.5 N., R. 70 E., M.D.M.

BASIS OF BEARINGS
 The Basis of Bearings is the east line of THE northeast quarter of Section 30, T.5 N., R.70 E., M.D.M. as given in the G.L.O. survey, approved April 1, 1926.