

**OWNERS CERTIFICATE**

We certify that we are the owners of the parcels of this plat and that we have requested Lenard D. Smith, a Professional Land Surveyor to prepare this map for recordation.

*Albert Pete Delmue*  
Albert Pete Delmue

*Marlene Delmue*  
Marlene Delmue

**ACKNOWLEDGEMENT**

The above persons have appeared before me and have executed the Owner's Certificate freely and voluntarily for the purposes stated.

*Brandi Lewis*  
Notary Public

*12/10/03*  
Date



**PLANNING COMMISSION**

At the regular meeting of the Lincoln County Planning Commission held this 13th day of January, 2003, this map was examined and recommended for approval.

*Steve R. Haveloff*  
Chairman

**COUNTY COMMISSION**

At the regular meeting of the Lincoln County Commission, held this 21st day of January, 2003, this map was examined and approved for recordation.

*Wayne Z. Rose*  
Chairman

*W. Rose*  
Deputy

attest: County Clerk

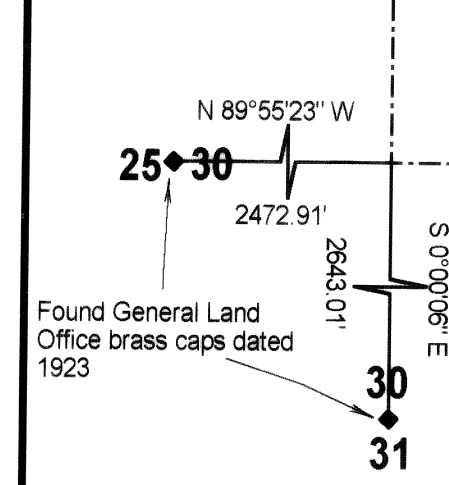

**BASIS OF BEARINGS**

The Basis of Bearings is the east line of the northeast quarter of Section 30, T.5 N., R.70 E., M.D.M. as given in the G.L.O. survey, approved April 1, 1926.

**MAP REFERENCES**

General Land Office Survey Notes & Plat, surveyed in 1923 and approved April 1, 1926.

Parcel Maps filed Plat Book B, Pages 445, 446, 447, 448, 449, 450, 451, 452, 453, 454, 455, 456, 457, 458, 459, 460, 461, 462, 463, 464, 465, 466, 467, 468, 469, 470, 471, 472, 473, 474, 475, 476, 477, 478, 479, 480, 481, 482, 483, 484, 485, 486, 487, 488, 489, 490, 491, 492, 493, 494, 495, 496, 497, 498, 499, 500.



**SURVEYOR'S CERTIFICATE**

I, Lenard D. Smith, a Professional Land Surveyor registered in the State of Nevada, certify that:

- This plat represents the results of a survey conducted under my supervision at the instance of Albert Pete and Marlene Delmue Trust.
- The land surveyed lies within Section 30, Township 5 N., Range 69 East, M.D.M. in The survey was completed on December 9, 2002.
- This plat complies with applicable statutes of this state and any local ordinances in effect on the date that the governing body gave its approval, and survey was completed, and the survey was conducted in accordance with Chapter 625 of the Nevada Administrative Code.
- The monuments depicted on the plat are of the character shown, occupy the positions indicated, and are of sufficient durability.

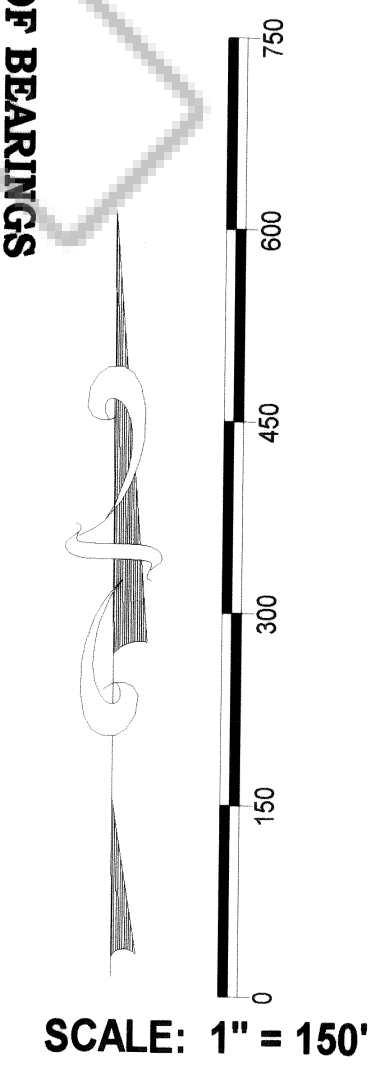
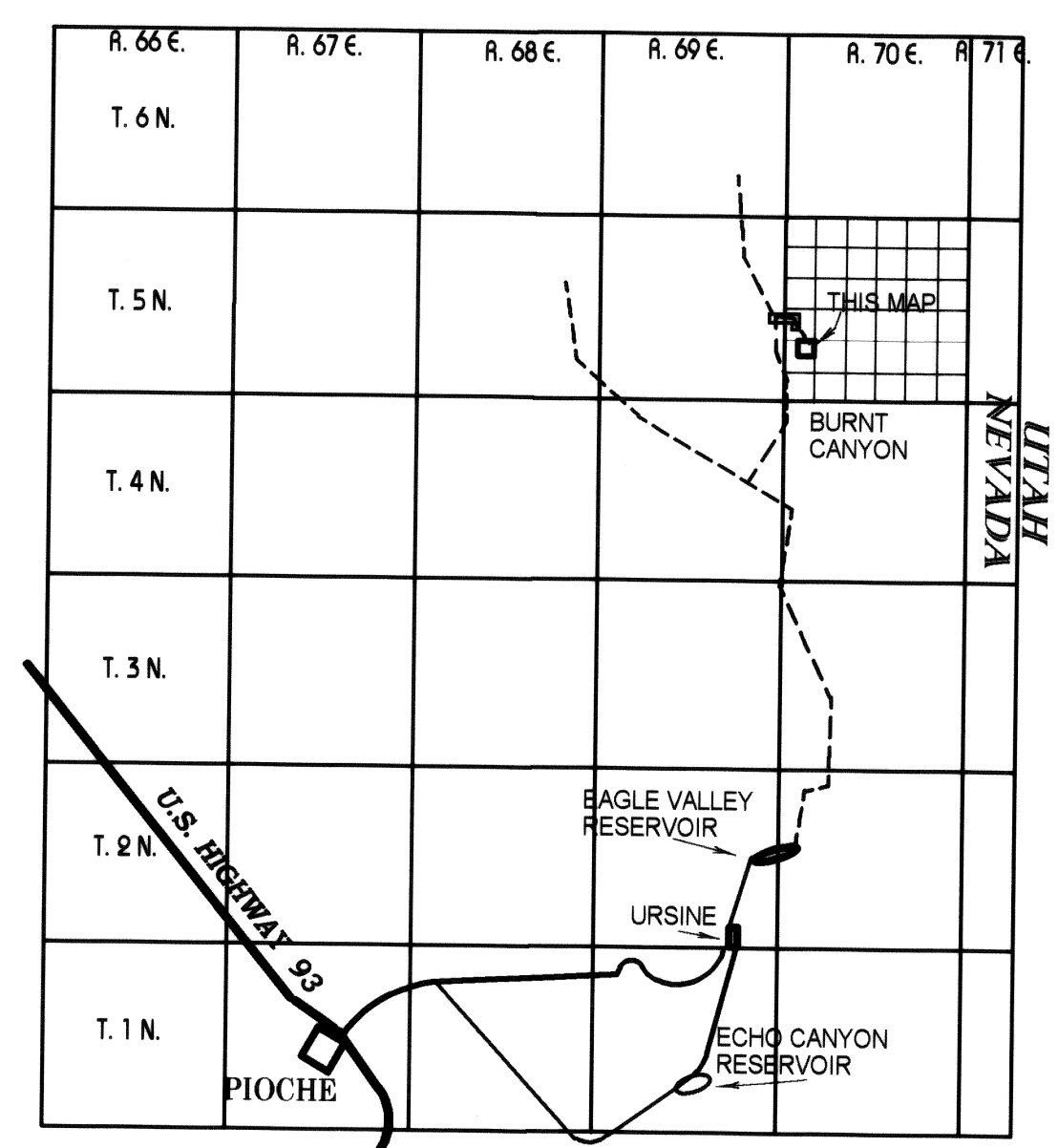
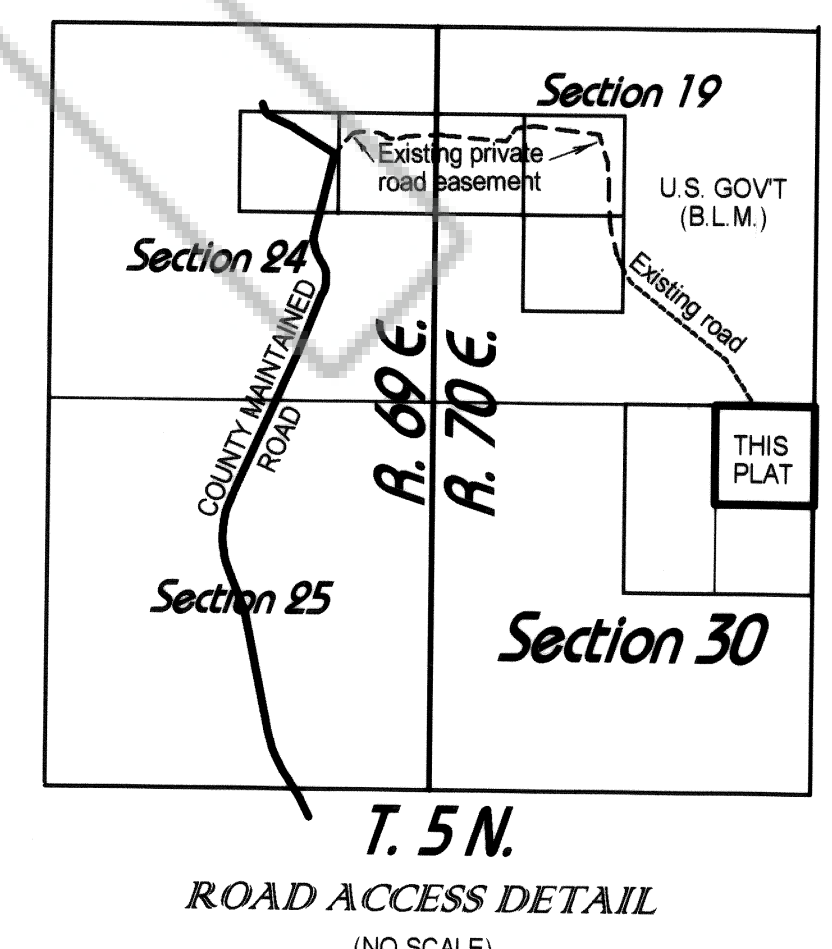
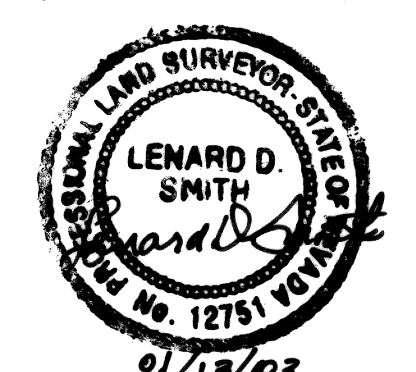

**RECORDER'S CERTIFICATE**

File number 19337

Recorded at the request of Lenard D. Smith

Filed in Plat Book B, Page 463

This 21 day of January, 2003

at 11:23 P.M.

LESLIE BOUCHER, RECORDER

By *Leslie Boucher*

*8:10*

**PARCEL MAP**

**FOR ALBERT PETE AND MARLENE DELMUE TRUST**

IN THE NE 1/4 NE 1/4 SECTION 30,  
T. 5 N., R. 70 E., M.D.M.