

Found General Land Office brass cap dated 1923  
 19  
 30  
 N 89°53'21" W  
 1318.54'

U.S. GOVERNMENT (B.L.M.)  
 Record: S 89°55' E 2640'  
 S 89°53'21" E  
 659.27'  
 S 89°53'21" E  
 659.26'  
 Found General Land Office brass cap dated 1923  
 19  
 30  
 29

**OWNERS CERTIFICATE**  
 We certify that we are the owners of the parcels of this plat and that we have requested Lenard D. Smith, a Professional Land Surveyor to prepare this map for recordation.  
 Albert Pete Delmue  
 Marlene Delmue

**ACKNOWLEDGEMENT**  
 The above persons have appeared before me and have executed the Owner's Certificate freely and voluntarily for the purposes stated.  
 Notary Public  
 Date



**PLANNING COMMISSION**  
 At the regular meeting of the Lincoln County Planning Commission held this 13th day of January 2003 this map was examined and recommended for approval.  
 Chairman

**COUNTY COMMISSION**  
 At the regular meeting of the Lincoln County Commission, held this 21st day of January 2003 this map was examined and approved for recordation.  
 Chairman  
 Deputy

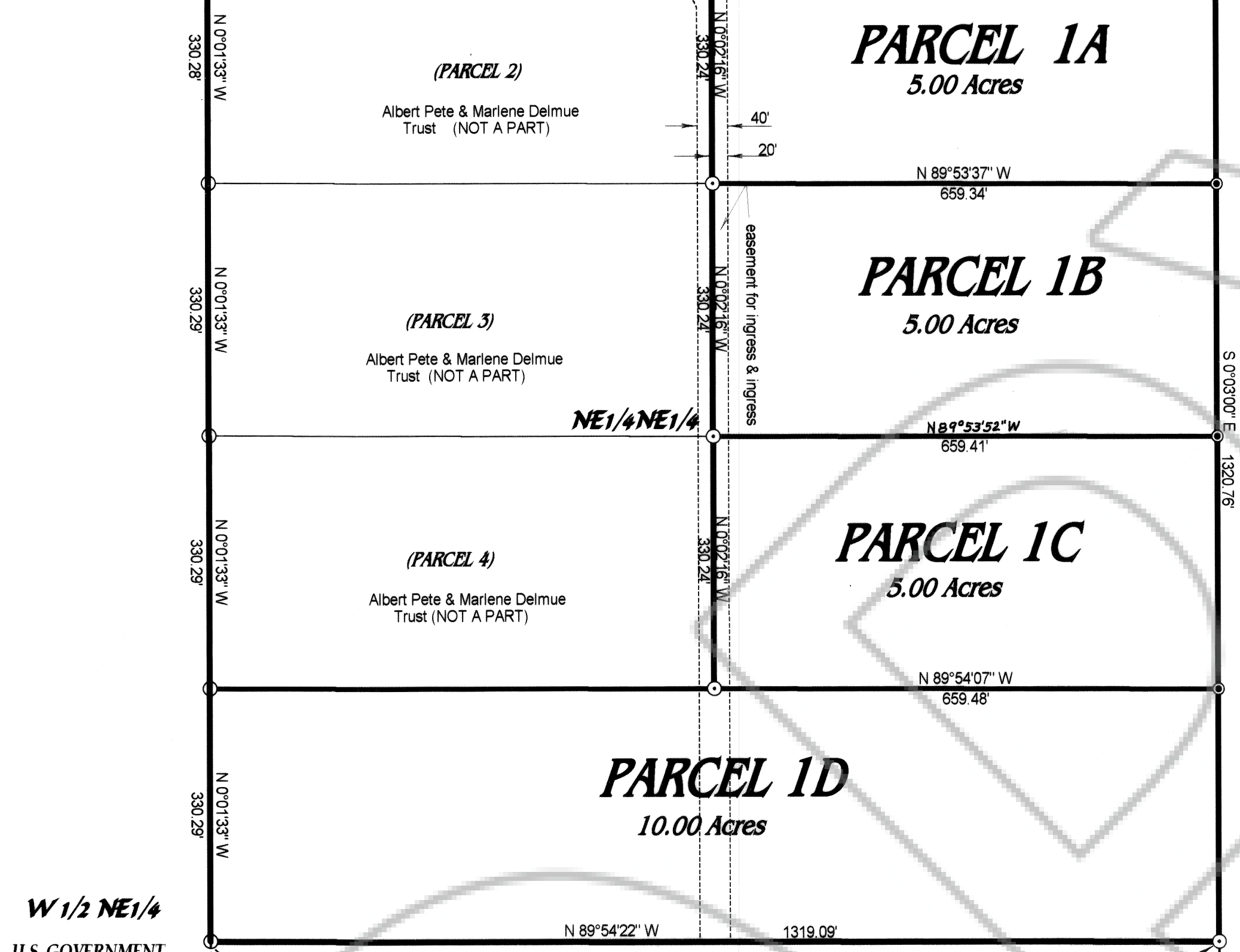

- LEGEND**
- Set #5 rebar with cap stamped L SMITH PLS 12751
  - Found #5 rebar & cap stamped L SMITH PLS 12751
  - ◇ Section corner found
  - ◆ Quarter section corner found

**MAP REFERENCES**  
 General Land Office Survey Notes & Plat, surveyed in 1923 and approved April 1, 1926  
 Parcel Map filed Plat Book B, Page  
 Parcel Map filed Plat Book B, Page 449  
 Map of large Parcels filed Plat Book B, Page 450  
 Deed filed Book 164, Page 137, Doc. #116240  
 All of Lincoln County, Nevada Records



**SURVEYOR'S CERTIFICATE**

1. Lenard D. Smith, a Professional Land Surveyor registered in the State of Nevada, certify that:
1. This plat represents the results of a survey conducted under my supervision at the instance of Albert Pete and Marlene Delmue Trust.
2. The land surveyed lies within Section 30, Township 5 N., Range 69 East, M.D.M. in The survey was completed on December 9, 2002.
3. This plat complies with applicable statutes of this state and any local ordinances in effect on the date that the Governing body gave its final approval survey was completed, and the survey was conducted in accordance with Chapter 625 of the Nevada Administrative Code.
4. The monuments depicted on the plat are of the character shown, occupy the positions indicated, and are of sufficient durability.

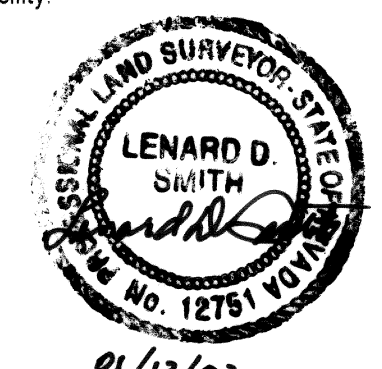

Lenard D. Smith P.L.S. 12751 Exp. 6/30/04

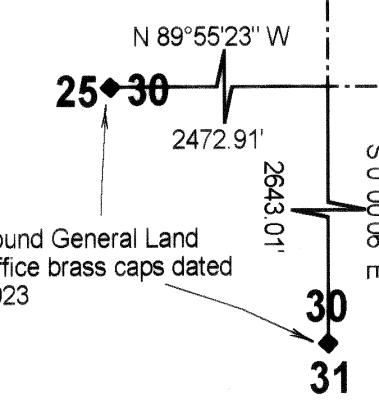
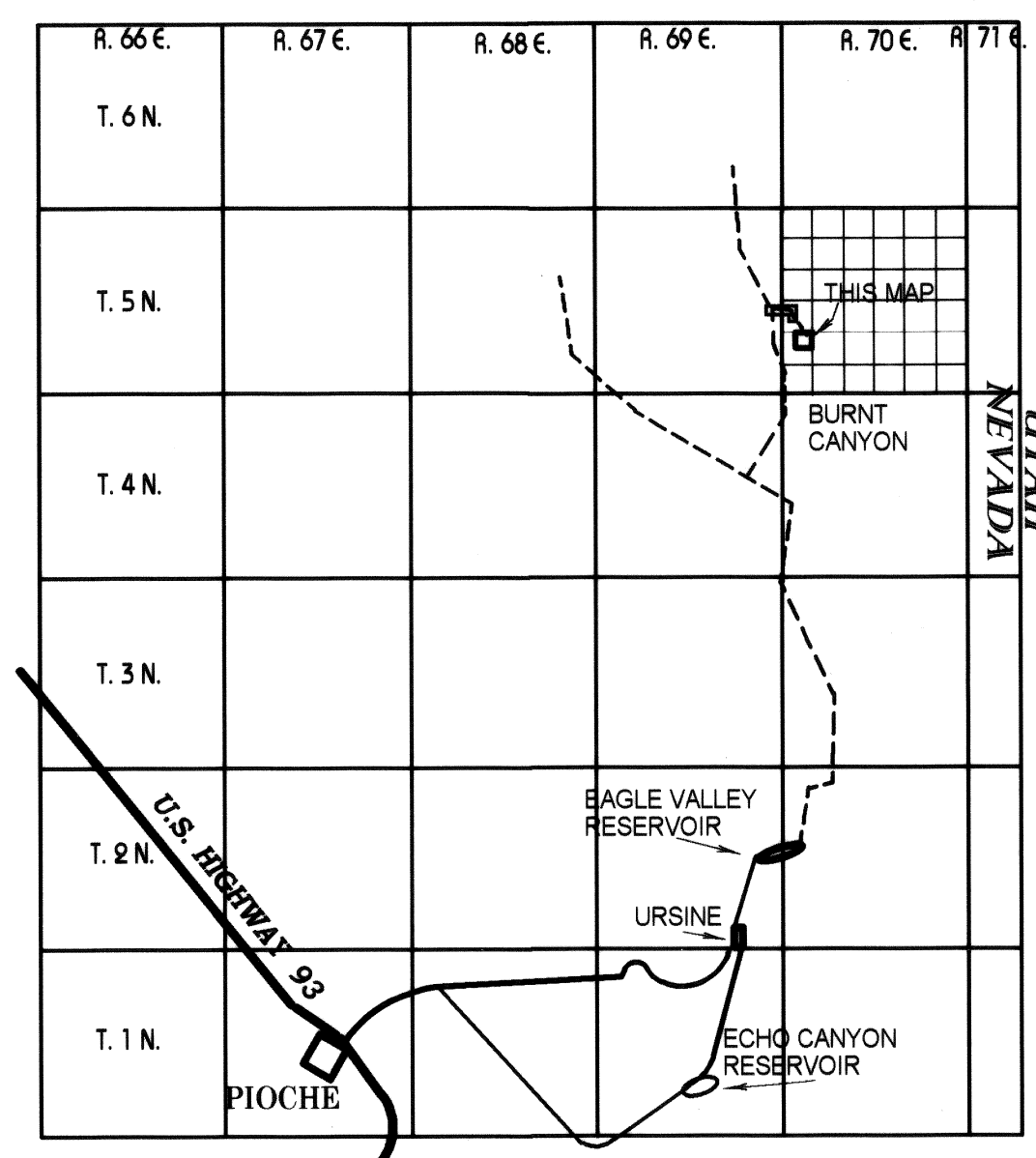
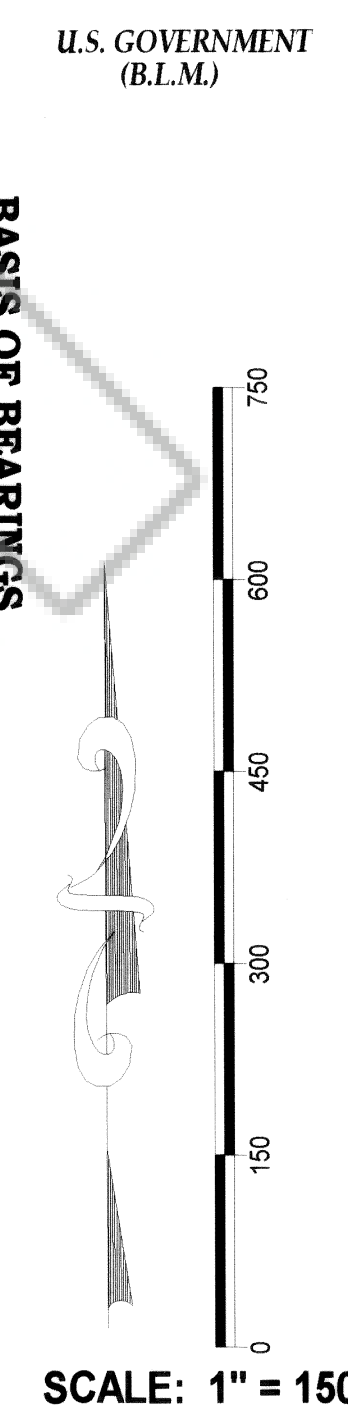
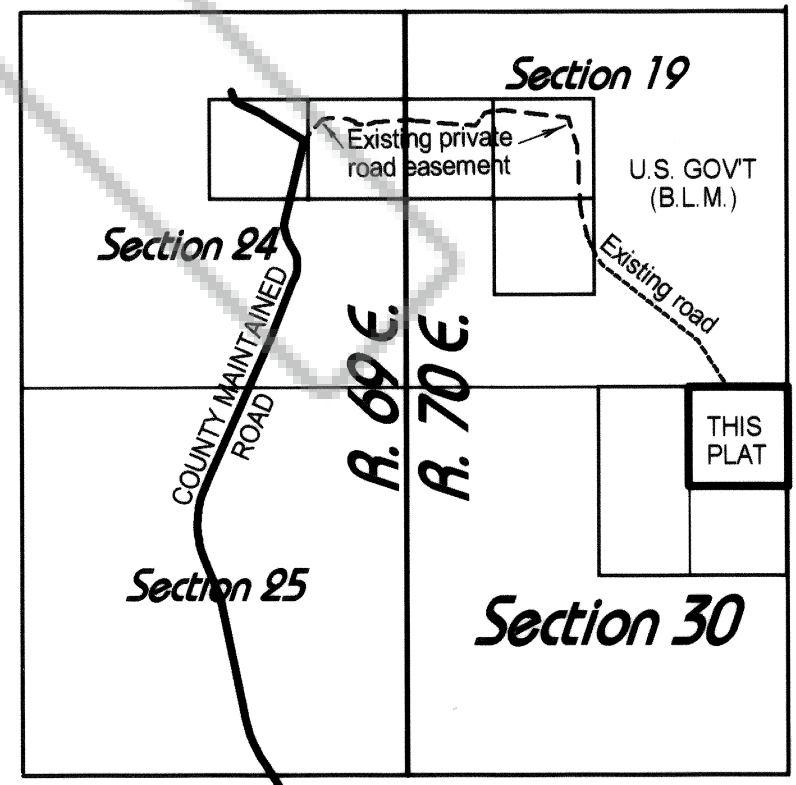

**BASIS OF BEARINGS**  
 The Basis of Bearings is the east line of THE northeast quarter of Section 30, T.5 N., R.70 E., M.D.M. as given in the G.L.O. survey, approved April 1, 1926.

**RECORDER'S CERTIFICATE**  
 File number 119326  
 Recorded at the request of Lenard D. Smith  
 Filed in Plat Book B, Page 462  
 This 21 day of January 2003  
 at 11:23 a.m.  
 LESLIE BOUCHER, RECORDER  
 By Leslie Boucher  
 \$21.00

**PARCEL MAP**  
**FOR ALBERT PETE AND MARLENE DELMUE TRUST**  
 IN THE NE 1/4 NE 1/4 SECTION 30,  
 T.5 N., R. 70 E., M.D.M.