

Lincoln County

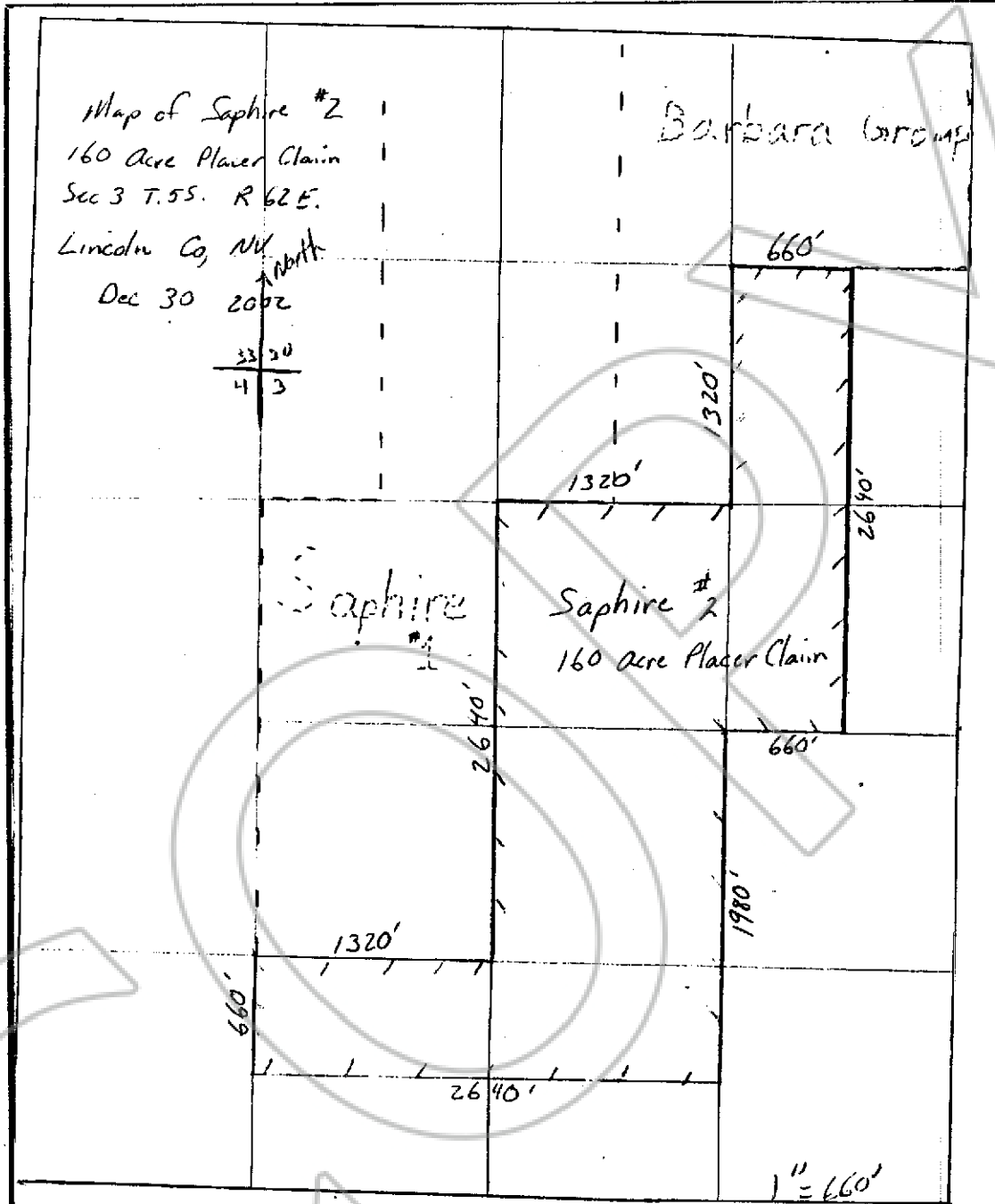

Map of the SAPPHIRE #2 Mining Claim Group
 in Section 3 Township 5S Range 62E
 in the unknown mining district, Lincoln County, Nevada.
 Located on the 30th day of December, 2002 by
 Dennis Sonnenberg P.O. Box 829 Panaca, NV. 89042
 Amelia Sonnenberg P.O. Box 829 Panaca, NV. 89042
 Devin Sonnenberg P.O. Box 829 Panaca, NV. 89042
 Camille Sonnenberg P.O. Box 829 Panaca, NV. 89042
 Travis Sonnenberg P.O. Box 829 Panaca, NV. 89042
 Steven Sonnenberg P.O. Box 829 Panaca, NV. 89042
 Betty Rollins P.O. Box 829 Panaca, NV. 89042
 Nicole Sonnenberg P.O. Box 829 Panaca, NV. 89042

FILED FOR RECORDING
 AT THE REQUEST OF
 Dennis Sonnenberg
 2002 DEC 30 AM 10 30
 LINCOLN COUNTY, NEVADA
 FEE \$45
 LESLIE BOUCHER DEPT 7123
 BOOK 163 PAGE 593