

Lincoln County

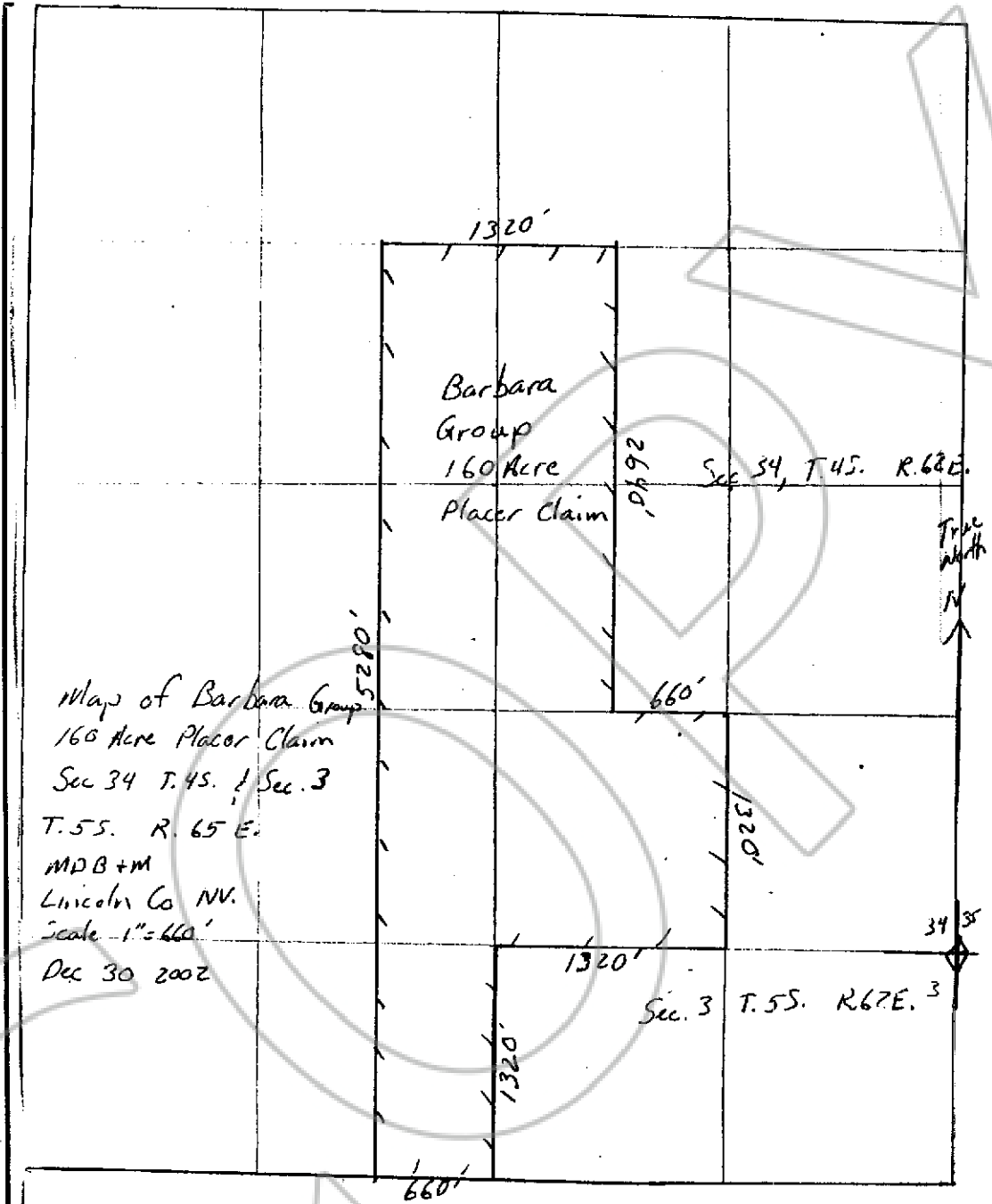

Map of Barbara Group  
 160 Acre Placer Claim  
 Sec 34 T. 45. & Sec. 3  
 T. 55. R. 65 E.  
 MDB+M  
 Lincoln Co NV.  
 Scale - 1" = 660'  
 Dec 30 2002

Map of the BARBARA GROUP Mining Claim Group  
 in Section 34 & 35 Township 45 N & 55 N Range 62E  
 in the unknown mining district, Lincoln County, Nevada.  
 Located on the 30th day of December, 2002 by  
 Dennis Sonnenberg P.O. Box 829 Panaca, NV. 89042  
 Amelia Sonnenberg P.O. Box 829 Panaca, NV. 89042  
 Devin Sonnenberg P.O. Box 829 Panaca, NV. 89042  
 Camille Sonnenberg P.O. Box 829 Panaca, NV. 89042  
 Travis Sonnenberg P.O. Box 829 Panaca, NV. 89042  
 Steven Sonnenberg P.O. Box 829 Panaca, NV. 89042  
 Betty Rollins P.O. Box 829 Panaca, NV. 89042  
 Nicole Sonnenberg P.O. Box 829 Panaca, NV. 89042

FILED FOR RECORDING  
 AT THE REQUEST OF  
 Dennis Sonnenberg  
 2002 DEC 30 PM 10 30  
 LINCOLN COUNTY, NEVADA  
 FEE \$45.00  
 LESLIE DOUGHER  
 CLERK  
 119250  
 BOOK 168 PAGE 591