

Lincoln County

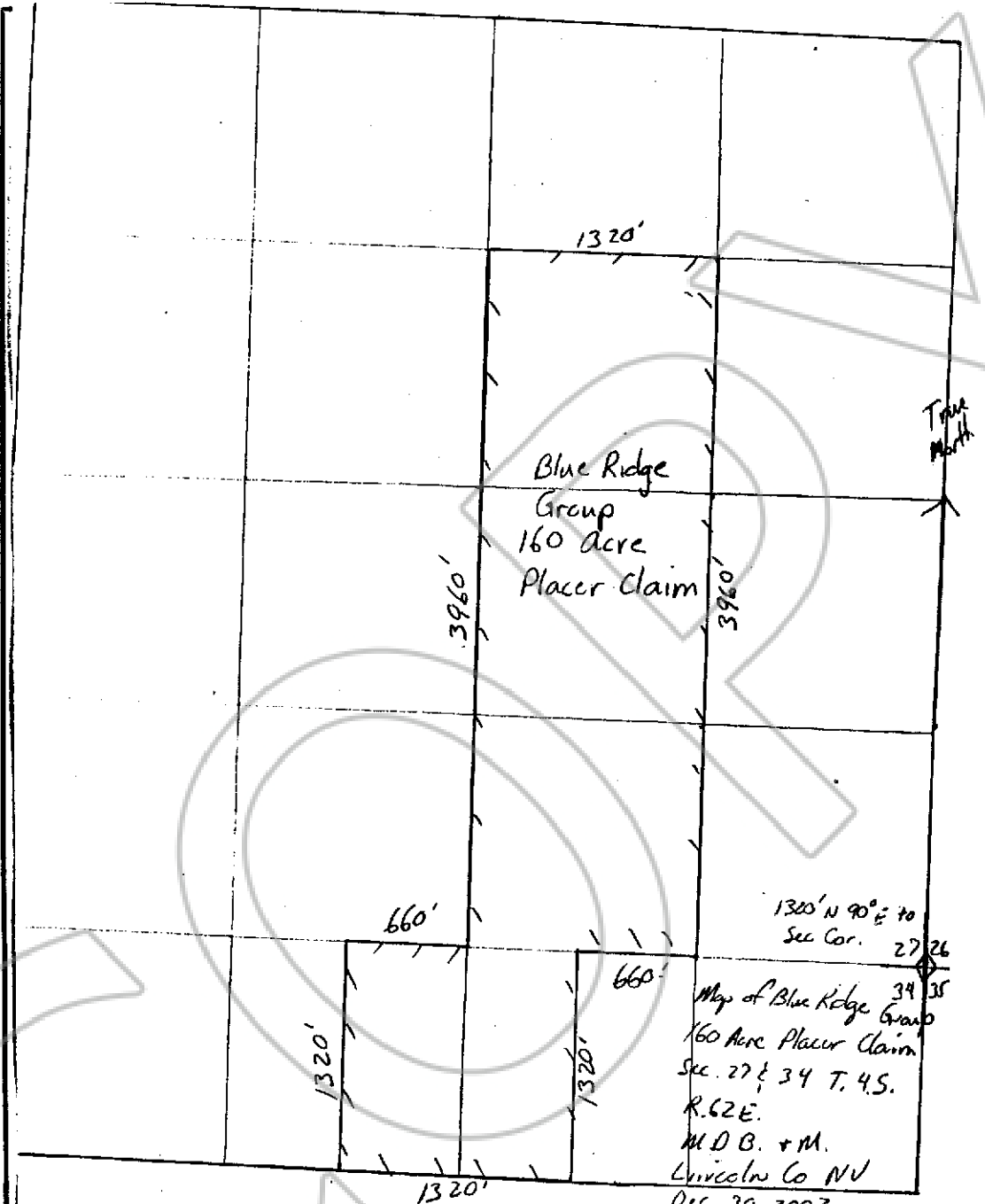

Map of the BLUE RIDGE GROUP
 in Section 27 & 34 Township 4S Range 62E
 in the unknown mining district, Lincoln County, Nevada.
 located on the 30th day of December, 2002 by
 Dennis Sonnenberg P.O. Box 829 Panaca, NV. 89042
 Della Sonnenberg P.O. Box 829 Panaca, NV. 89042
 Kevin Sonnenberg P.O. Box 829 Panaca, NV. 89042
 William Sonnenberg P.O. Box 829 Panaca, NV. 89042
 Travis Sonnenberg P.O. Box 829 Panaca, NV. 89042
 Steven Sonnenberg P.O. Box 829 Panaca, NV. 89042
 Betty Rollins P.O. Box 829 Panaca, NV. 89042
 Nicole Sonnenberg P.O. Box 829 Panaca, NV. 89042

Mining Claim Group
 Dennis Sonnenberg
 DEPT 15
 LESLIE BOCHNER

FILED FOR RECORDING
 AT THE REQUEST OF
 Dennis Sonnenberg
 DEC 30 PM 10 30

119246