

2160

PLANNING COMMISSION

At the regular meeting of the Lincoln County Planning Commission held this 18th day of Nov. 2002 this map was examined and recommended for approval.
Warren & Higley
Chairman

SURVEYOR'S CERTIFICATE

I, Lenard D. Smith, a Professional Land Surveyor Licensed in the State of Nevada, certify that:
1. This plat represents the results of a survey conducted under my supervision at the instance of Glen Poulson.
2. The land surveyed lies within Section 16, Township 7 South, Range 61 East M.D.M., and the survey was completed on October 25, 2002.
3. This plat complies with applicable statutes of this state and any local ordinances in effect of the date that the survey was completed, and the survey was conducted in accordance with Chapter 625 of the Nevada Administrative Code.
4. The monuments depicted on the plat are of the character shown, occupy the positions indicated, and are of sufficient durability.

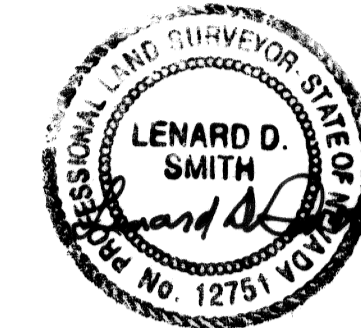

12/17/02

Lenard D. Smith, P.L.S. 12751 Expires June 30, 2004

COUNTY COMMISSION

At the regular meeting of the Lincoln County Commission, held this 16th day of December 2002 this map was examined and approved for recordation.
Tom Kuffner *Corinne Hogan*
Chairman attest County Clerk

OWNERS CERTIFICATE

I certify that I am an owner of the parcels of this plat and that I have requested Lenard D. Smith, a Professional Land Surveyor to prepare this map for recordation.
Glen C. Poulson
Glen C. Poulson

ACKNOWLEDGEMENT

The above person has appeared before me, a Notary Public and have executed the Owner's Certificate freely and voluntarily for the purposes stated.
Theola Mallett 12-9-02
Notary Public Date



MAP REFERENCE

This map is referenced to the RECORD OF SURVEY, PLAT BOOK B, PAGE 330 of Lincoln County, Nevada Records.

RECORDER'S CERTIFICATE

File No. 119227
Recorded at the request of Lenard D. Smith
Date December 17, 2002 at 3:59pm
Filed Plat Book B, Page 460
Lincoln County, Nevada
Leslie Boucher, Recorder
By *Janessa Lawrence*, Deputy

A.P.N. 008-061-11

PARCEL MAP
For Glen C. Poulson

In NW1/4SE1/4 Section 16
In T7S. R61E. M.D.M.

Lincoln County, Nev.



REFERENCES

G.L.O. Survey Notes
Parcel Map Plat Book B, Page 14, Lincoln County, Nevada Records
Record of Survey, Plat Book B, Page 330, Lincoln County, Nevada Records

BASIS OF BEARINGS

The north-south center of Section 16 line as shown Plat Book B, Page 14 of Lincoln County, Nevada Records (N00°18'50"E)

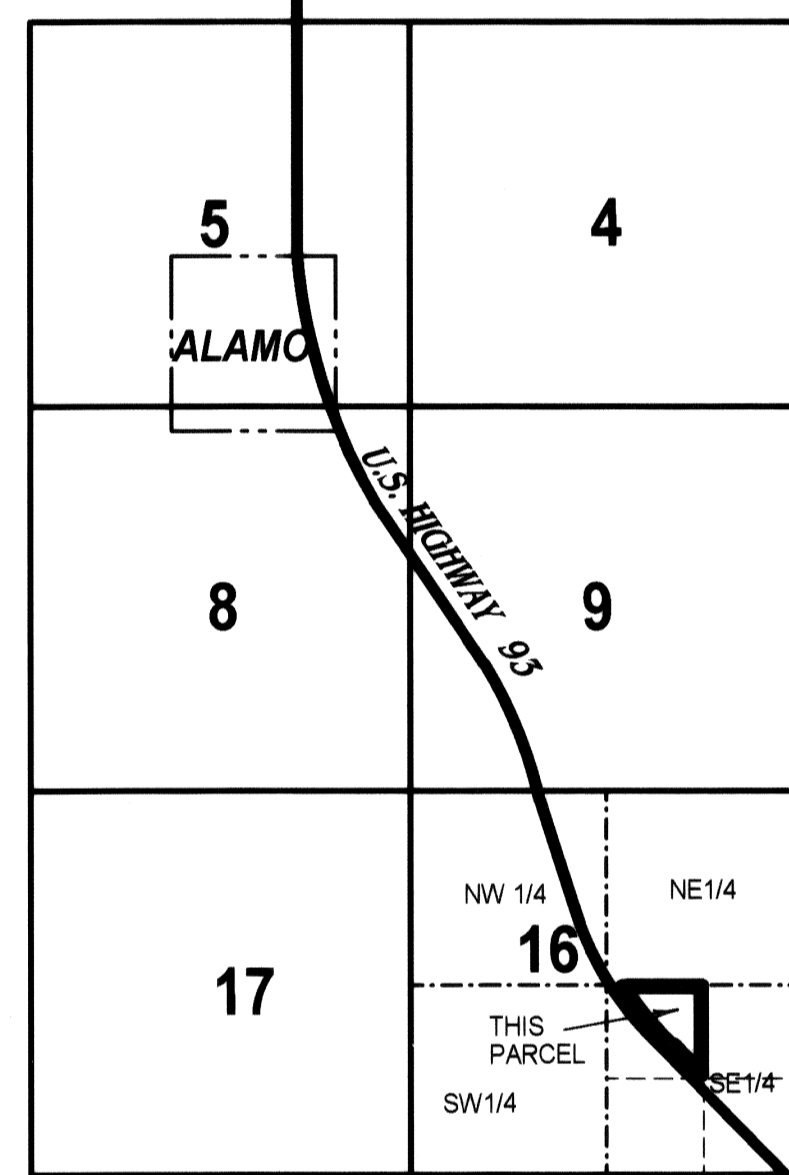

TOWNSHIP 7 SOUTH, RANGE 61 EAST, M.D.M.

VICINITY MAP
NO SCALE

LEGEND

- Found 5/8" rebar & plastic cap stamped L. Smith PLS 12751
- ⊕ Set 5/8" rebar & plastic cap stamped L. Smith PLS 12751

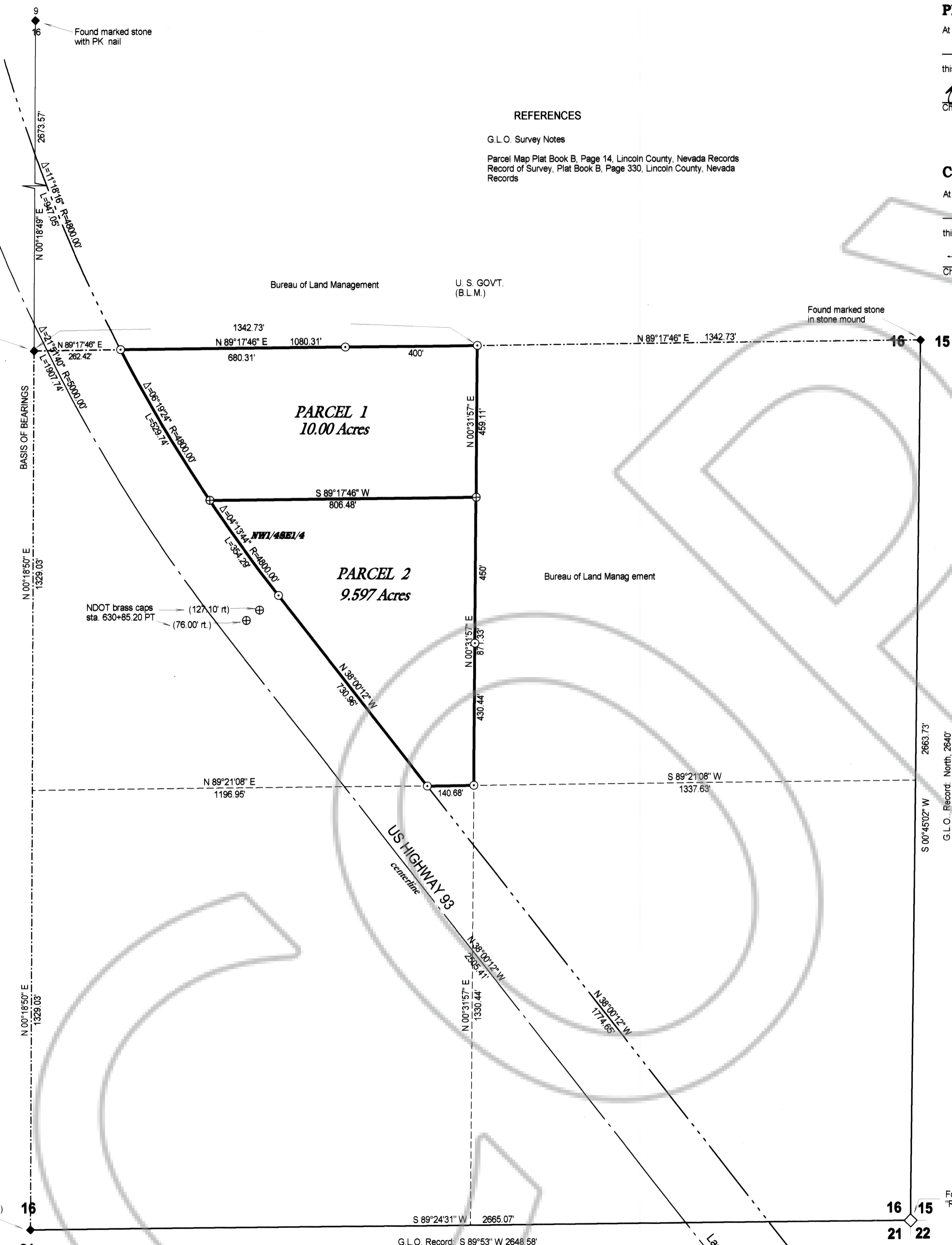

SECTION 16
TOWNSHIP 7 SOUTH, RANGE 61 EAST M.D.M.

