

453

SURVEYOR'S CERTIFICATE

I, Lenard D. Smith, a Professional Land Surveyor registered in the State of Nevada, certify that:

- This plat represents the results of a survey conducted under my supervision at the instance of Gerald H. & Mary S. Wilson.
- The lands surveyed lie within the Town of Alamo, Lincoln County, Nevada within Section 5, Township 7 S., Range 61 E., M.D.M. and the survey was completed on October 25, 2002.
- This plat complies with the applicable state statutes and any local ordinances in effect on the date that the governing body gave its final approval.
- The monuments depicted on the plat are of the character shown, occupy the positions indicated and are of sufficient number and durability.

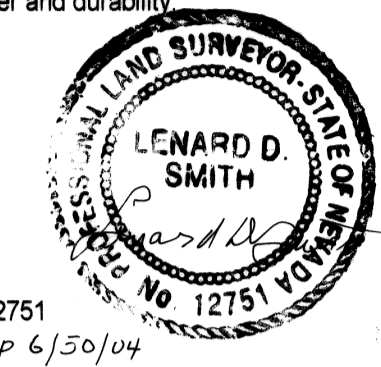

Lenard D. Smith, P.L.S. 12751
Exp 6/30/04

ALAMO TOWN BOARD

At the regular meeting of the Alamo Town Board, held this 30th day of Sept., 2002, this Plat was examined and recommended for approval.

Brad Jordan
Chairman

Debra K. Ketchum
Clerk of the Town Board

PLANNING COMMISSION

At the regular meeting of the Lincoln County Planning Commission, held this 21st day of October, 2002, this Plat was examined and recommended for approval.

Alan K. Hensel
Chairman

LINCOLN COUNTY COMMISSION

At the regular meeting of the Lincoln County Commission held this 2nd day of December, 2002, this Plat was examined and approved for recordation.

Tom Kephis
Chairman

Maria Hagan
Attest - County Clerk

MAP REFERENCE

Record of Survey filed Plat Book A, Page 254 of Lincoln County, Nevada Records

BASIS OF BEARINGS

The west Section line of the northwest quarter of Section 5, T. 7S., R. 61E., M.D.M. as shown on the Record of Survey Plat Book A, Page 254 of Lincoln County, Nevada Records (N 01°05'11"W).

RECORDER'S CERTIFICATE

File Number: 119157
Recorded at the request of Lenard D. Smith
Filed in Plat Book B, Page 453
Date: Dec 2, 2002 at 12:13 pm
LESLIE BOUCHER, Recorder
by *Leslie Boucher*
\$21.00

PARCEL MAP

FOR GERALD H. & MARY S. WILSON
In the Town of Alamo, Lincoln County, Nevada
In N1/2SW1/4SW1/4NW1/4 Section 5,
Township 7 South, Range 61 East, M.D.M.

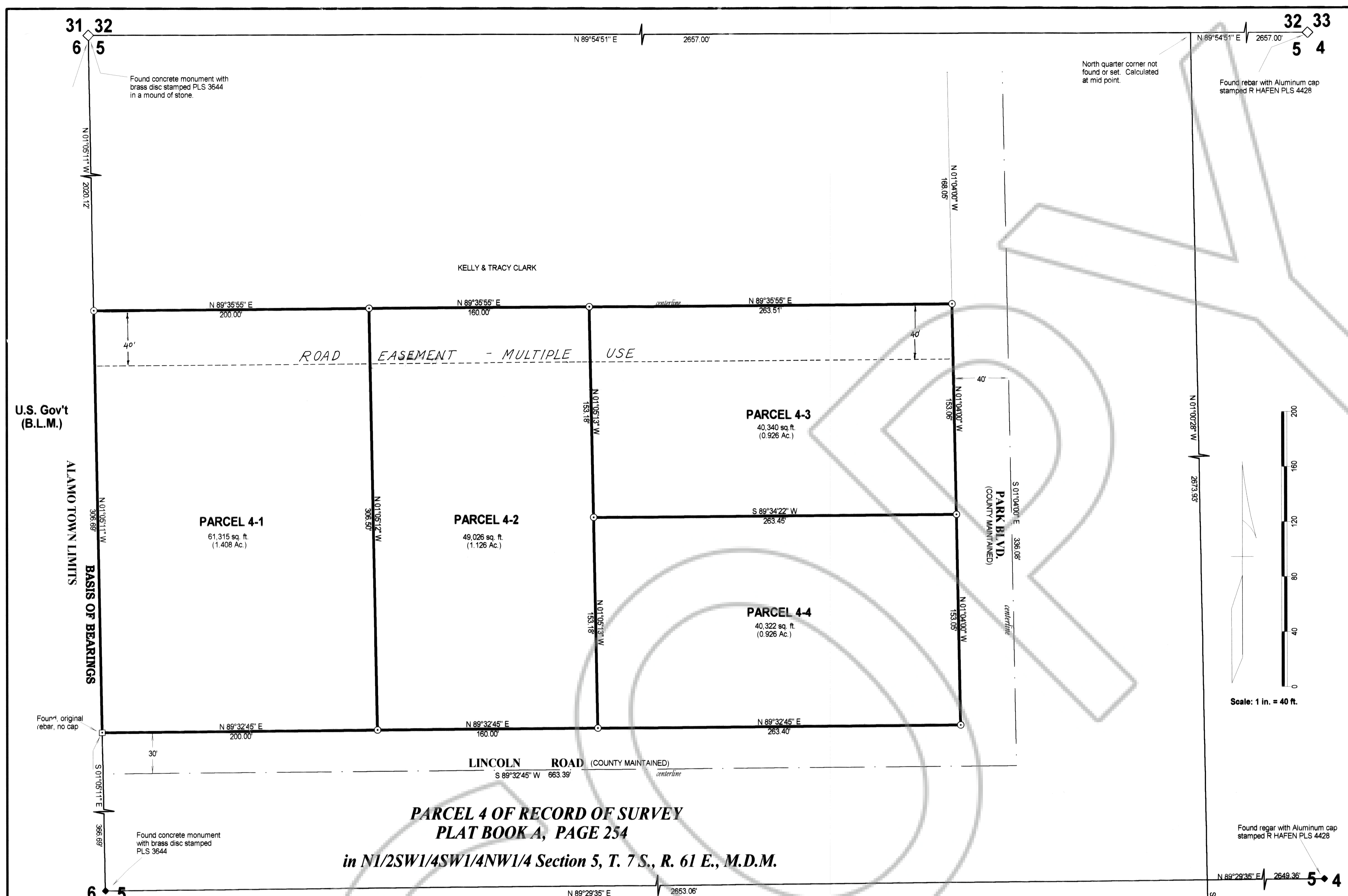

**PARCEL 4 OF RECORD OF SURVEY
PLAT BOOK A, PAGE 254
in N1/2SW1/4SW1/4NW1/4 Section 5, T. 7 S., R. 61 E., M.D.M.**

THIS PARCEL
LINCOLN

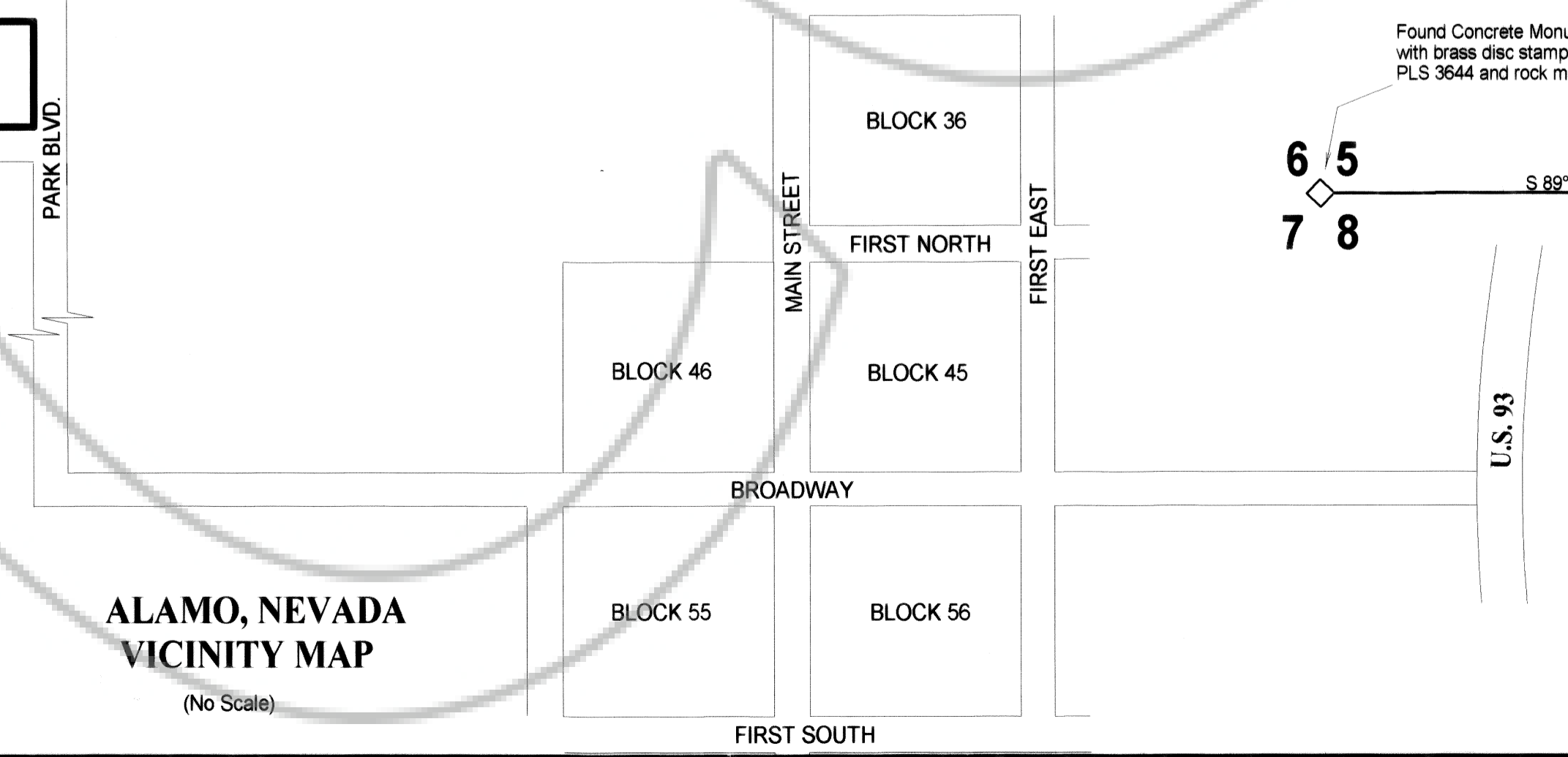

OWNER'S CERTIFICATE

We, the undersigned, do hereby certify that we are the owners of the lands shown on the Parcel Map, and have requested Lenard D. Smith, a Professional Land Surveyor, to prepare this Plat for recordation.

Gerald H. Wilson
Gerald H. Wilson

Mary S. Wilson
Mary S. Wilson

ACKNOWLEDGEMENT

State of Nevada)
County of Lincoln)
Notary Public

The foregoing persons known to me to be the persons represented, did personally appear before me and executed the above Owner's Certificate freely and voluntarily for the purposes stated.

Rydel Reber
Notary Public

