

BASIS OF BEARINGS
 South line of Section 35, T. 2N., R. 69E., from the SW corner to the Witness Point; B.L.M. Cadastral Dependent Resurvey, 1974; N 89°55' W as shown in Plat Book A, Page 406, Lincoln County, Nevada Records.

MAP REFERENCE & NOTE
 This map follows Map No. 101567, Plat Book A, Page 405, 406, & 407 and Plat Book B, Page 419 of Lincoln County, Nevada Records.

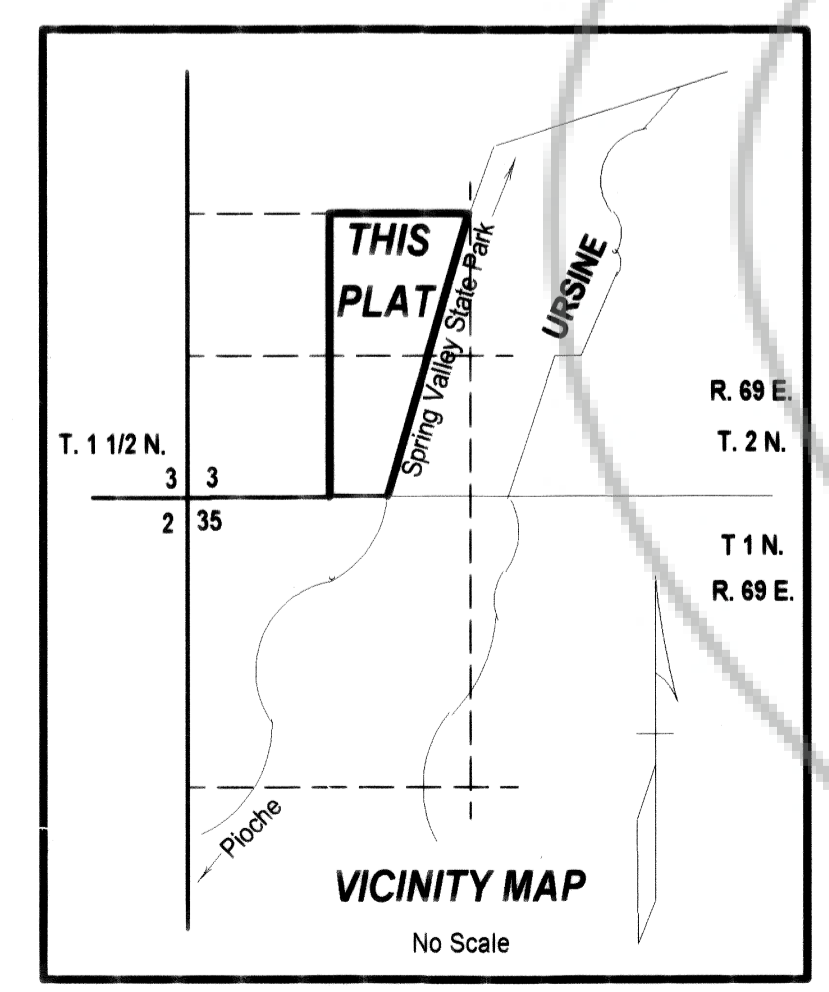

LEGEND

- Found, 5/8" rebar stamped PLS 6204
- Set 5/8" rebar with cap stamped L SMITH PLS 12751
- Power Line

PLANNING COMMISSION

At the Lincoln County Planning Commission meeting held this 21st day of October, 2002, this plat was examined and is recommended for approval.
Alan R. Hinkel
 Chairman

COUNTY COMMISSION

At the regular meeting of the Lincoln County Commission held this 21st day of December, 2002, this plat was examined and approved for recordation.
Tom Pappas
 Chairman
Cassie Hogan
 Attest, County Clerk

OWNERS CERTIFICATE

1. We hereby depose and say that we are the owners of the properties shown hereon. We have examined this map and authorize the recording thereof and have requested that Lenard D. Smith, a Professional Land Surveyor, prepare this map.

Howard McCrosky
 Howard McCrosky
Linda R. McCrosky
 Linda R. McCrosky
William L. McCrosky
 William L. McCrosky
Jeanette McCrosky
 Jeanette McCrosky
Robert E. McCrosky
 Robert E. McCrosky
Wanda McCrosky
 Wanda McCrosky
Max McCrosky
 Max McCrosky
Shirley N. McCrosky
 Shirley N. McCrosky

SURVEYOR'S CERTIFICATE

I, Lenard D. Smith, a Professional Land Surveyor licensed in the State of Nevada, certify that:
 1. This plat represents the results of a survey conducted under my direct supervision at the instance of the McCrosky Brothers.
 2. The lands surveyed lie within Section 35, T. 2N., R. 69E., M.D.M. in Lincoln County, Nevada, and the survey was completed on _____.
 3. This plat complies with the applicable state statutes and any local ordinances in effect on the date that the governing body gave its final approval.
 4. The monuments depicted on the plat are of the character shown, occupy the positions indicated, and are of sufficient number and durability.



Lenard D. Smith P.L.S. 12751 Expires 6/30/04

ACKNOWLEDGEMENT

The above persons, known to me as the persons represented on this plat have personally appeared before me, a Notary Public, and have executed the above Owner's Certificate freely and voluntarily this 5th day of November, 2002.

Alice C. Simkins
 Notary Public
 Appointment No. 982309511
 My Appt. Expires Jan. 26, 2003

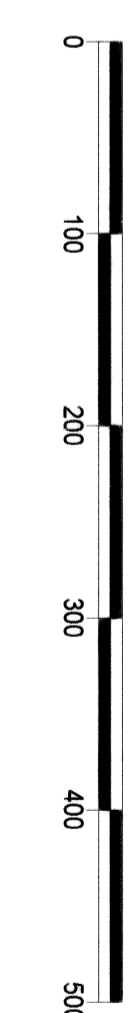

SCALE: 1" = 100'

RECORDER'S CERTIFICATE

File number 119156
 Recorded at the request of Lenard D. Smith
 Filed in Plat Book B, Page 452
 This 21st day of December, 2002
 at 11:32 a.m.
 LESLIE BOUCHER, RECORDER
 By *Deputy*

APN 006-241-68

PARCEL MAP

FOR MCCROSKY BROTHERS
 IN THE SW 1/4 SECTION 35, T. 2N., R. 69E., M.D.M.
 IN EAGLE VALLEY, LINCOLN COUNTY, NEVADA

