

449

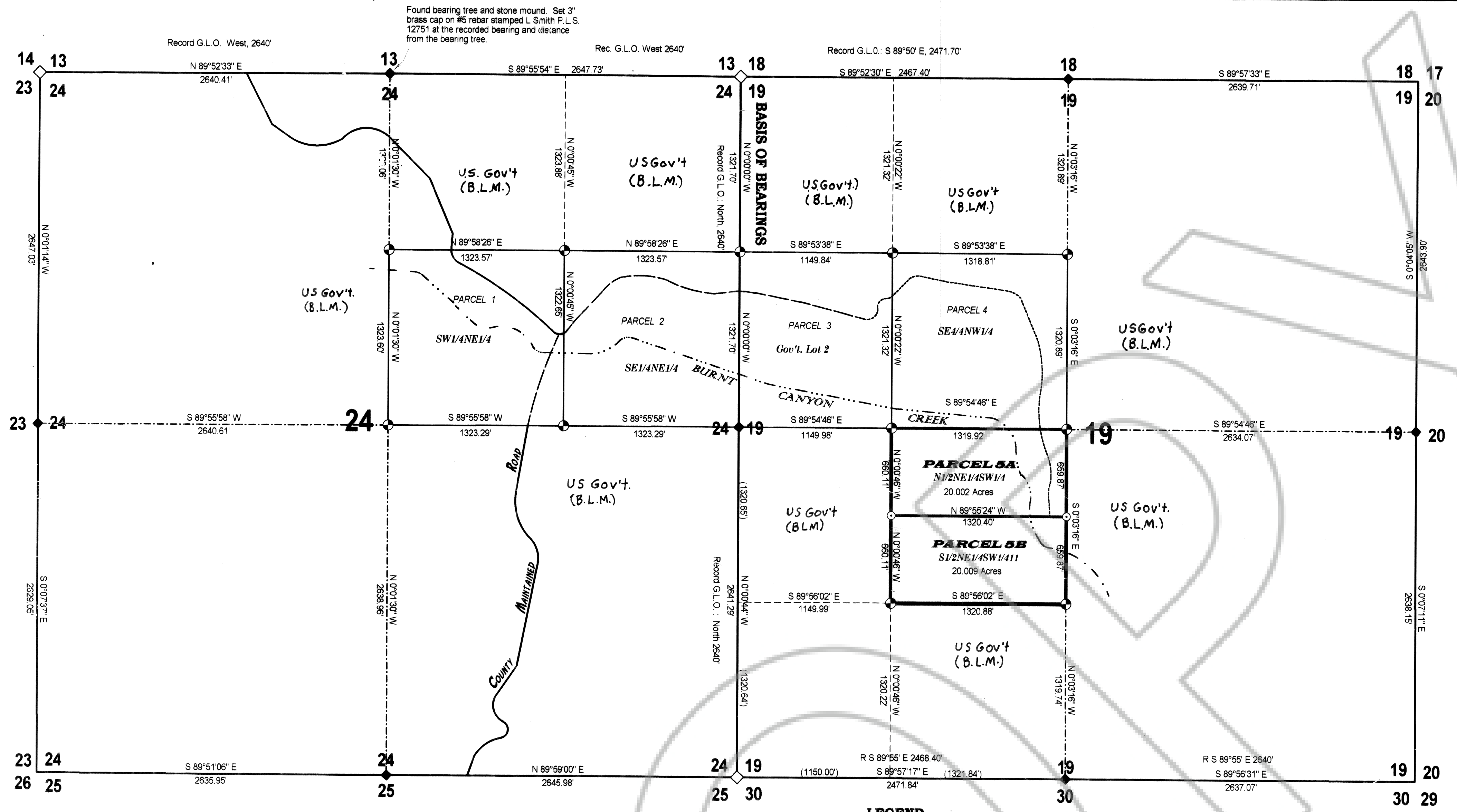

SURVEYOR'S CERTIFICATE

I, Lenard D. Smith, a Professional Land Surveyor registered in the State of Nevada, certify that:

- This plat represents the results of a survey conducted under my supervision at the instance of Frank & Pete Delmue.
- The land surveyed lies within Section 19, Township 5 North, Range 70 East, M.D.M. The survey was completed on August 15, 2002.
- This plat complies with applicable statutes of this state and any local ordinances in effect on the date that the governing body gave its final approval.
- The monuments depicted on the plat are of the character shown, occupy the positions indicated, and are of sufficient number and durability.

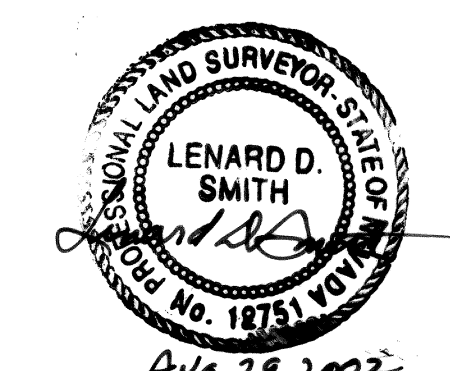

Lenard D. Smith P.L.S. 12751

OWNER'S CERTIFICATE

State of Nevada) ss
County of Lincoln)

We certify that we are the owners of the parcels of this plat and that we have requested Lenard D. Smith, a Professional Land Surveyor to prepare this map for recordation. Existing roads are hereby offered for easements for ingress and egress as needed.

Albert Pete Delmue
Albert Pete Delmue
P.O. Box 457
Pioche, Nevada 89043

Marlene Delmue
Marlene Delmue
P.O. Box 457
Pioche, Nevada 89043

Frank Joseph Delmue
Frank Joseph Delmue
P.O. Box 415 HC 74
Pioche, Nevada 89043

Rose Marie Delmue
Rose Marie Delmue
P.O. Box 415
Pioche, Nevada 89043

ACKNOWLEDGEMENT

The above persons have appeared before me and have executed the Owner's Certificate freely and voluntarily for the purposes stated.

Trista Fogliani
Notary Public

Lenard D. Smith
Date



RECORDER'S CERTIFICATE

File number 119011
Recorded at the request of Lenard D. Smith
Filed in Plat Book B, Page 449
This 29th day of October, 2002
at 4:11 p.m.
LESLIE BOUCHER, RECORDER
By Jeresa Seever
Deputy

A.P.N. 006-161-12

PARCEL MAP

IN THE NE1/4SW1/4 SECTION 19,
TOWNSHIP 5 NORTH RANGE 70 EAST, M.D.M.

FOR FRANK JOSEPH & ROSE MARIE AND
ALBERT PETE & MARLENE DELMUE

BASIS OF BEARINGS

The west line of the northwest quarter of Section 19, T. 5 N., R. 70 E., M.D.M. given as North on the G.L.O. Plat approved April 1, 1926.

MAP REFERENCE

The General Land Office Survey notes of dated 1913

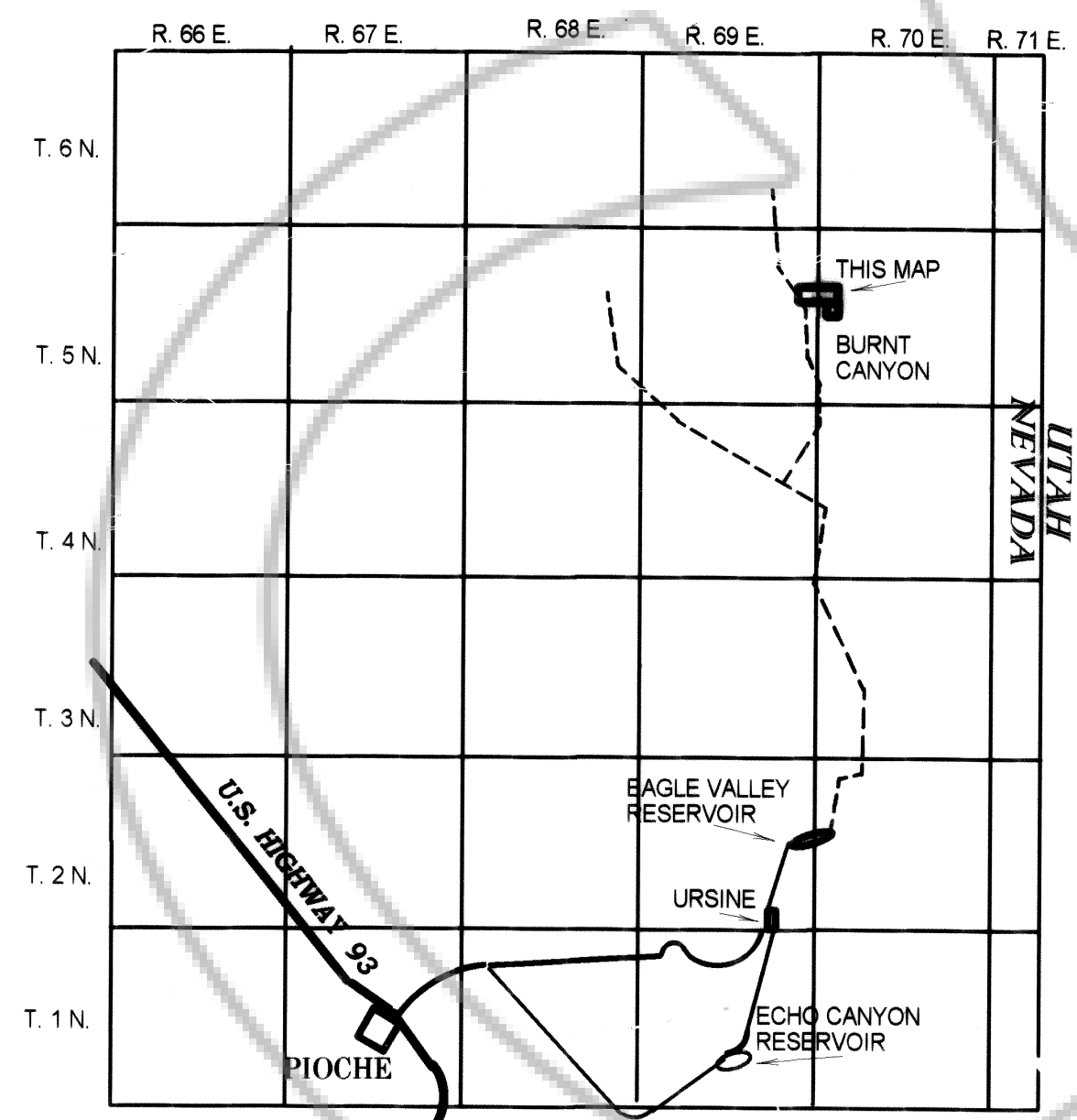

VICINITY MAP
NO SCALE

LEGEND

- Found #5 rebar with 2" aluminum cap stamped L SMITH PLS 12751
- Found standard General Land Office brass cap section corner as shown
- Found standard General Land Office brass cap quarter corner (or) as shown
- Ownership line
- Range line
- Section line
- quarter section line
- sixteenth section line
- County maintained road - 40' easement for ingress and egress
- Farm road and 40' easement for ingress and egress
- Existing 4 wheel drive road and 40' easement for ingress and egress
- Burnt Canyon watercourse
- Set #5 rebar with cap stamped L SMITH PLS 12751

PLANNING COMMISSION

At the regular meeting of the Lincoln County Planning Commission held this 16th day of Sept, 2002
this map was examined and recommended for approval.
Walter & Higley
Chairman

COUNTY COMMISSION

At the regular meeting of the Lincoln County Commission, held this 7th day of October, 2002
this map was examined and approved for recordation.
Don Fink
Chairman

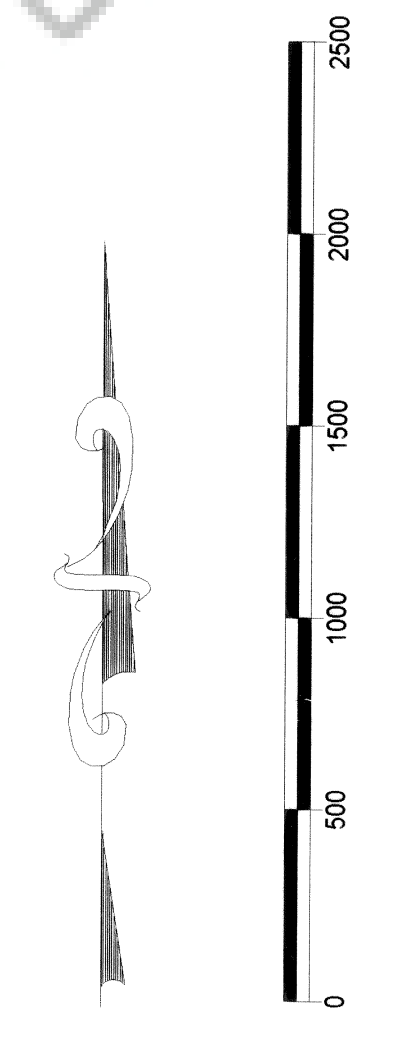

SCALE: 1" = 500'



Lenard D. Smith
Land Surveyor
509 Main Street
P.O. Box 443
Caliente, Nevada 89008
Phone/Fax 775 726 3365