

**POWERLINE EASEMENT TO BE VACATED AND
NEW EASEMENT FOR POWERLINE TO BE GRANTED
(REFER TO PLAT BOOK B, PAGE 444)**

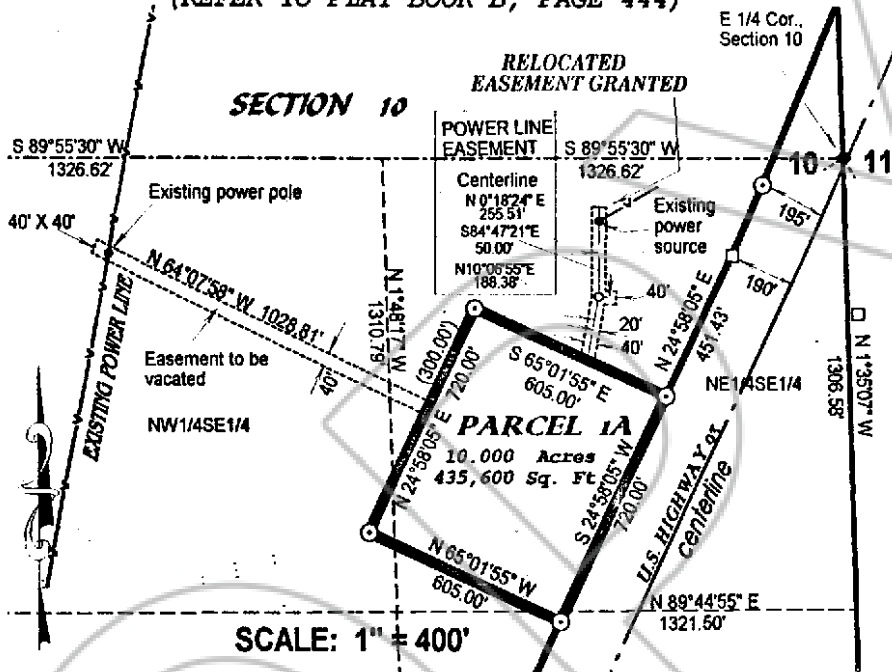

IN SECTION 10, T. 3 S., R. 67 E., M.D.M.

EASEMENT TO BE VACATED: Granted in Plat Book B, Page 444, Lincoln County, Nevada Records, Beginning at a point on the westerly line of Parcel 1A, of said map, which point is S 24°58'05" W 300.00' from the northwest corner of said Parcel 1A.
Thence N 64°07'58" W 1028.81' to a point 20' opposite the pole source of power, thence a prolongation of the easement N 64°07'58" W 40' for a guy wire support;
Thence S 25°52'02" W 40';
Thence S 64°07'58" E 1069.44' to the westerly line of said Parcel 1A;
Thence N 24°58'05" E 40.00' to the point of beginning.

EASEMENT TO BE GRANTED:
A 40' powerline easement for power service to Parcel 1A of Parcel Map filed in Plat Book B, Page 444 of Lincoln County, Nevada Records, which is in the NE 1/4 SE 1/4 of Section 10, T. 3 S., R. 67 E., M.D.M.; Beginning at the centerline point on the northerly boundary line of said Parcel 1A from which the northeasterly corner of said Parcel bears S 65°01'55" E 250.00';
Thence N 10°06'55" E 188.38' to an angle point (Station 1+88.38);
Thence N 00°18'24" E 255.51' (Sta. 4+43.89), which distance includes 40' feet beyond the powerpole source for a guy wire support
Also, an additional 40' easement for a guy wire support at Sta. 1+88.38, N 84°47'21" E 50' (on centerline). Basis of bearings is the west line of the northwest quarter of said Section 10, as shown on the Parcel Map Plat Book B, Page 444, of Lincoln County, Nevada Records.
End of description.

SURVEYOR'S CERTIFICATE:
This map is reproduced from Parcel Map recorded in Lincoln County Records Plat Book B, Page 444. The new monuments shown have been set.

OWNER'S CERTIFICATE:
We have examined the above map which replaces the power easement to the new location and approve and authorize the recording of this document.

Bill Oesterle Shirlee Hansen

ACKNOWLEDGEMENT:
The above persons, personally known to me have appeared before me and have voluntarily executed the Owner's Certificate freely and voluntarily for the purposes stated.

Tyler Heaton 10/08/02
Notary Public

Lenard D. Smith PLS 12751
Expires June 30, 2004

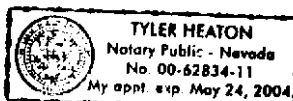

CONTINUATION OF
POWERLINE EASEMENT TO BE VACATED AND
NEW EASEMENT FOR POWERLINE TO BE GRANTED
(REFER TO PLAT BOOK B, PAGE 444)

APPROVED:

LINCOLN COUNTY POWER DISTRICT NO.1

BY Ron Settje
Ron Settje

State of Nevada)
County of Lincoln)

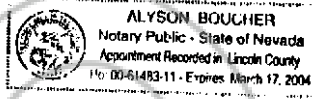

This instrument was acknowledged before me this 14th day of October, 2002,
by Ron Settje.

Alyson Boucher - Long
Notary Public

FILED FOR RECORDING
AT THE REQUEST OF
First American Title
2002 OCT 14 PM 12:34
LINCOLN COUNTY RECORDERS
FEE \$15.00 DEP
LESLIE DOCKREW

118953