

REVERSION to ACREAGE MAP

SURVEYOR'S CERTIFICATE

I, James J. Owens, a Professional Land Surveyor registered in the State of Nevada, do hereby certify that:

- This Plat has been prepared to revert Parcels 1 through 4, recorded in Book Plat A, Page 264, dated 09/09/1986, surveyed and mapped by Frank C. Hulse, RLS 6498. This map was prepared from said parcel map. Further more: I James J. Owens assume no responsibility for the existence of the monuments or for correctness of other information shown on or copied from said document.
- The lands shown lie within the SW1/4 and the SE1/4 of Sec. 32, T. 4 S., R. 70 E., M.D.M., Lincoln County, Nevada, and the survey was completed on September 9, 2002.
- This plat complies with state statutes 278.490 thru 278.4965, inclusive, and any local ordinances in effect on the date that the Governing Body gave its final approval.

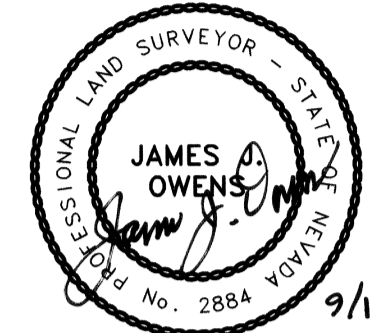

EXPIRATION DATE: 13/31/2003
James J. Owens, PLS
Nevada Certificate No. 2884

LINCOLN COUNTY COMMISSION APPROVAL

This map has been reviewed and approved on this 16th day of Sept., 2002, by the Lincoln County Commissioners as a Reversionary Map.

Tom Reynolds 9-16-02
Chairman Date
Lincoln County Commissioners
Carine Hogan 9-16-02
Attest: Clerk Date

OWNER'S CERTIFICATE

I, Jon David Bingham, appointed power of attorney for David and Kathie Bingham, do hereby certify that they are the owners of the land shown hereon this plat, and have caused this Reversion to Acreage to be performed, and do hereby consent to the preparation and recording of said plat.

Jon David Bingham 9/13/02
Power of Attorney for David & Kathie Bingham Date

ACKNOWLEDGEMENT

State of Nevada SS
County of Clark

This instrument was acknowledged before me on this 13 day of SEPT., 2002, by Jon David Bingham, Power of Attorney for David & Kathie Bingham.

Patricia Jo Saunders
My commission expires on the 30 day of SEPT., 2003.

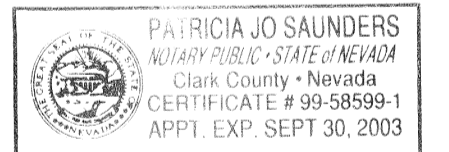

REFERENCE DOCUMENTS

- Parcel Map, Book Plat A, Page 264, dated 09/09/1986.

BASIS OF BEARING

This map was comprised from the Parcel Map of the SW1/4 and the SE1/4 of Sec. 32, T. 4 S., R. 70 E., M.D.M., Book Plat A, Page 264, dated 09/09/1986, performed by Frank C. Hulse, RLS 6498

STATEMENT

Any Subsequent changes to this map should be examined and may be determined by reference to the County Recorder's Cumulative Map Index, N.R.S. 278.5695.

A PORTION OF THE SW1/4 AND SE 1/4 OF SECTION 32, T4S, R70E, M.D.B. & M.

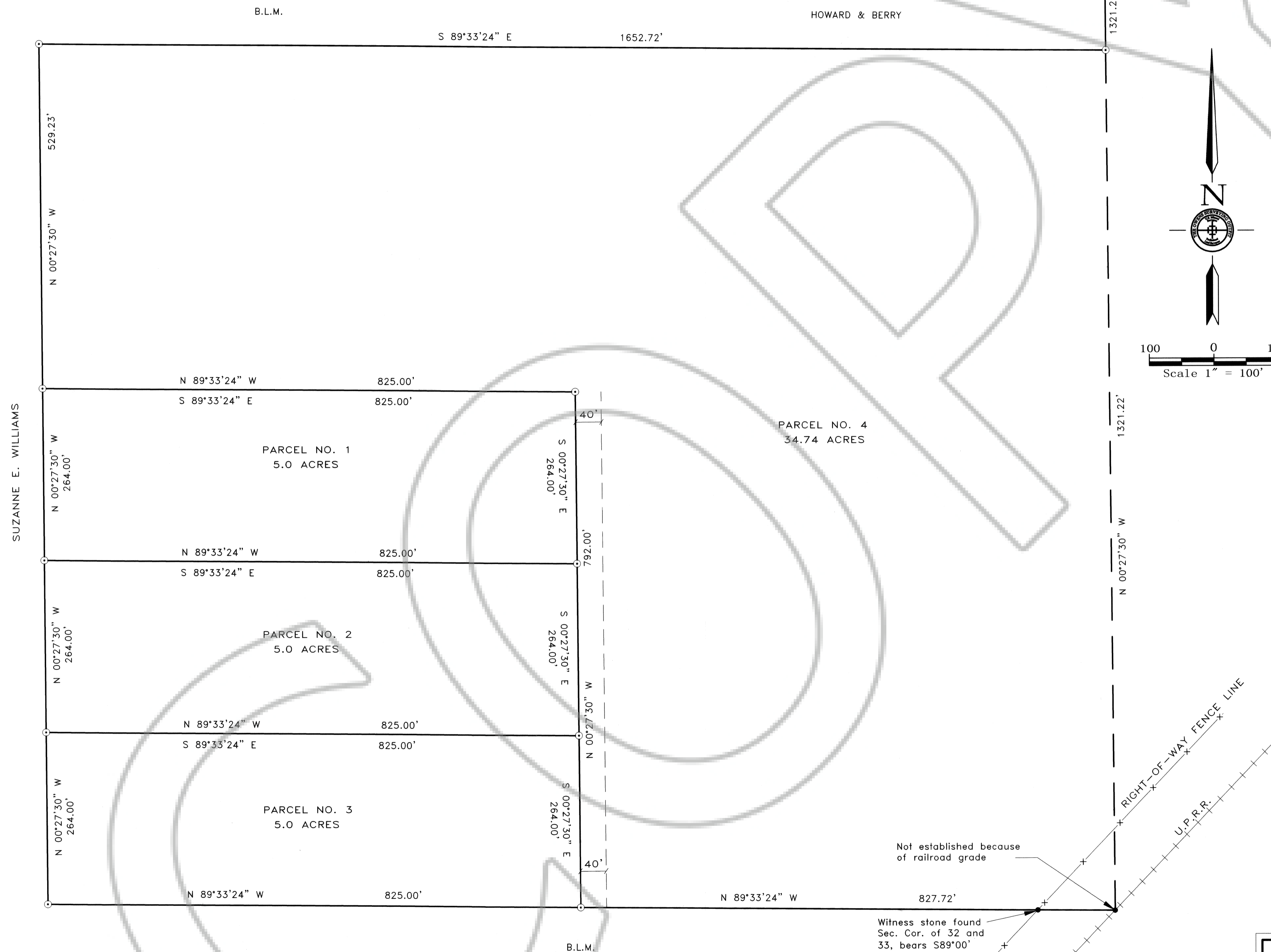

LEGEND

- ◊ E1/4 Cor. Sec. 32 - Rock Mound and Bearing Trees as noted per Plat A Page 264.
- Property Corners as noted per Plat A Page 264. (to be removed)

REVERSION to ACREAGE MAP

for
David and Kathie Bingham
Sited in the SW1/4 and the SE1/4 of Sec. 32,
T. 4 S., R. 70 E., M.D.M., Lincoln County, Nevada

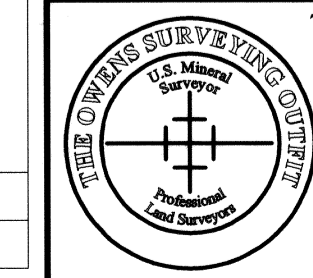

THE OWENS SURVEYING OUTFIT, INC.

Water Right, Mineral & Land Surveying throughout the West

P.O. Box 1330
650 Hardy Way, Suite 101
Mesquite, Nevada 89027
Tel : 702-346-2930
Fax : 702-346-2940

No. 118834
Filed at the Request of:
The Owens Surveying Outfit, Inc.
Date 9-16-02 At 11:45am
Book Plat B Page 448
Official Records, Lincoln County, Nevada
Leslie Boucher
Leslie Boucher, Recorder
Teresa Severs
Teresa Severs, Deputy
Fee 54⁰⁰

LC-391
TLL