

SURVEYOR'S CERTIFICATE

I, James J. Owens, a Professional Land Surveyor registered in the State of Nevada, do hereby certify that :

- This Plat represents the results of a survey conducted by me, or under my direct supervision at the instance of George Harris.
- The lands surveyed lie within the NE1/4 NW1/4 of Sec. 10, T. 7 S., R. 61 E., M.D.M., Lincoln County, Nevada, and the survey was completed on Aug. 30, 2002.
- This plat complies with the applicable state statutes and any local ordinances in effect on the date that the Governing Body gave its final approval.
- The monuments depicted on this plat are of the character shown, occupy the positions indicated and are of sufficient number and durability.
- This Plat and the survey on which it is based meet the minimum relative positional accuracy requirements for a High Rural Land Boundary Survey as defined by N.A.C. 625.666 and and N.A.C. 625.790, inclusive.

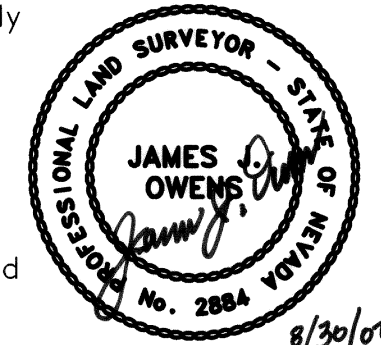

EXPIRATION DATE: 12/31/2003
 JAMES J. OWENS
 PROFESSIONAL LAND SURVEYOR
 NEVADA CERTIFICATE NO. 2884

BASIS OF BEARING

N. 79°57'00" W. being the bearing on the line between the United States Coast and Geodetic Survey Brass Cap, (U.S.C.G.S. B.C.) C313 and the U.S.C.G.S. B.C. CRYSTAL SPRINGS. Said bearing is based upon the North American Datum of 1983 (NAD83), Nevada State Plane East Zone (2701) coordinate system.

STATEMENT

Any Subsequent changes to this map should be examined and may be determined by reference to the County Recorder's Cumulative Map Index, N.R.S. 278.5695.

REFERENCE MAPS

- Record of Survey by Lenord D. Smith, PLS 12751, Book Plat B, Page 106, dated 04/03/1998.
- Parcel Map by Lenord D. Smith, PLS 12751, Book Plat B, Page 197, dated 03/15/1999.
- NDOT R/W Map of SR-25, L1-13, Sheet 9 of 9.

LEGEND

- Set 5/8" rebar w/ plastic cap marked 'OWENS PLS 2884'.
- Found 1/2" rebar w/ plastic cap marked 'OWENS PLS 2884'.
- Existing Wire Fence

NOTE:

Refer to Section breakdown by Lenord D. Smith PLS 12751. Recorded in Record of Survey Book Plat B, Page 106.

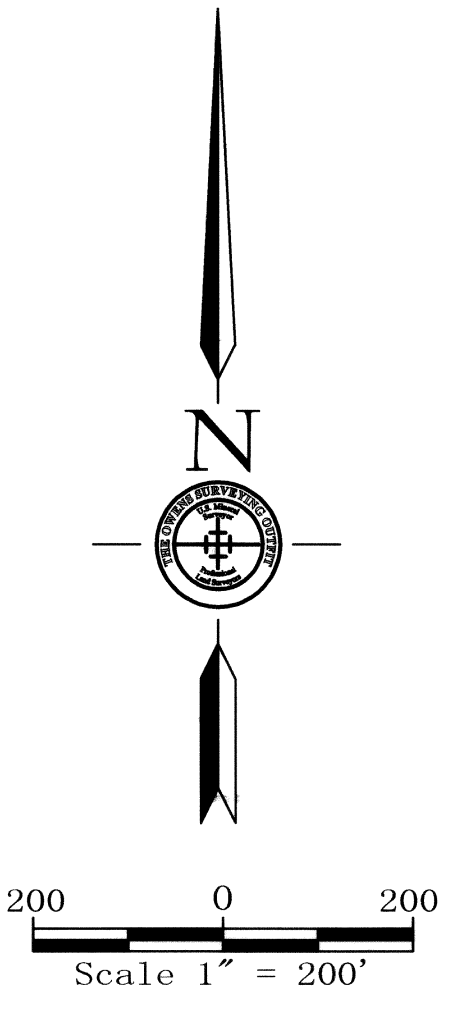

POINT NAME	GEOGRAPHIC COORDINATES NAD83		NAD83 STATE PLANE COORDINATES (NV EAST ZONE)					CONVERGENCE	COMBINED FACTOR	POINT DESCRIPTION	
	LATITUDE	LONGITUDE	METERS			US SURVEY FEET					ELEVATION NAVD88
			NORTHING	EASTING	ELLIPSOID	NORTHING	EASTING				
C313	37°31'45.40209" N	115°13'10.76800" W	8308424.6412	232142.4538	1143.5357	27258556.5103	761620.7005	3833.9622	0°13'17.54743"	U.S.C.G.S. B.C. dated 1941	
CRYSTAL SPRINGS	37°31'53.10939" N	115°14'04.15250" W	8308657.2694	230830.9458	1146.4435	27259319.7247	757317.8614	3843.4963	0°12'45.06378"	U.S.C.G.S. B.C. dated 1944	

RECORD OF SURVEY

for
GEORGE HARRIS

Situated within the NE1/4 NW1/4 Sec. 10, T. 7 S., R. 61 E., M.D.M., Lincoln County, Nevada

No. **118833**
 Filed at the Request of :
 The Owens Surveying Outfit, Inc.
 Date **9-16-02** At **11:45am**
 Book Plat **B** Page **447**

THE OWENS SURVEYING OUTFIT, INC.
 Water Right, Mineral & Land Surveying throughout the West
 650 Hardy Way, Suite 101
 P.O. Box 1330
 Mesquite, Nevada 89024
 Tel : 702-346-2930
 Fax : 702-346-2940

Official Records
 Lincoln County, Nevada
Leslie Boucher
 Recorder
Jerena Owens
 Deputy
 Fee **21.⁰⁰**

LC-390
 S. Hafen