

134
0112

Location MAP
JMB 15-16
Lode Claims

sec 18, T 35, R 67 E
Monte Mountain Quad
Lincoln County, Nevada

1" = 1000'



4x4" wooden post
with post number
LM - monument with location
notice

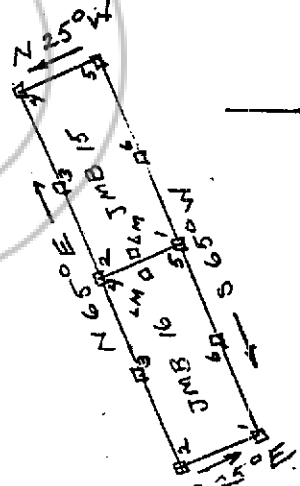
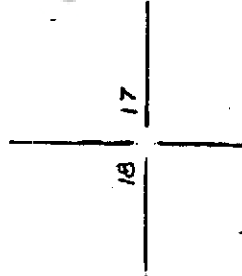
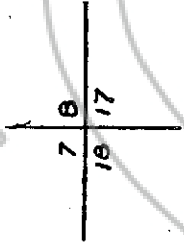

Locator
Roger BANGHART
14645 Geranium Tr.
Reno, NV 89521

located
30 July 2002

Roger Banghart

FILED FOR RECORDING
AT THE REQUEST OF
Roger Banghart
2002 AUG 9 PM 12 41
LINCOLN COUNTY RECORDER
LESLIE BOUCHER
DEF. 2400

118518