

NO APN

Return to:

STATE OF NEVADA
DEPARTMENT OF TAXATION
1550 E COLLEGE PKWY
Suite 115
CARSON CITY, NEVADA 89706
PHONE NUMBER - (775) 687-4820

CERTIFICATE OF AMOUNT OF TAX, INTEREST AND PENALTIES DUE

(Filed Pursuant to NRS 360.473 of Nevada Revised Statutes, when applicable)

Certificate No: 20927
Account No: 000-670-893 (new)
Account No: N/A (old)
Lincoln County

THE DEPARTMENT OF TAXATION of the State of Nevada hereby certifies that

Suzanne Poulsen, dba:
Calilente Flowers & Gifts

hereinafter referred to as taxpayer, is liable to the State of Nevada for amounts due from and required to be paid by the taxpayer and duly determined under the provisions of Chapters 360.473 of Nevada Revised Statutes, when applicable, for the period beginning on the 1st day of May 2001, and ending on the 30th day of November 2001, to wit: tax \$2,560.93; penalty \$263.28; interest \$293.87; return check charge \$0.00; the total amount being \$3,118.08; that further interest will accrue on any and all of the tax remaining unpaid after June 30, 2002, at the rate of 1 percent per month or fraction thereof; that the address of the taxpayer as it appears on the records of the Department is:

Po Box 357
Alamo NV 89001

and that the Department of Taxation has complied with all the provisions of Chapters 360.473 of Nevada Revised Statutes, when applicable, in the determination of the amounts required to be paid.

IN WITNESS WHEREOF, the said Department of Taxation has caused this Certificate to be executed.

Date: June 19, 2002

DEPARTMENT OF TAXATION
OF THE STATE OF NEVADA



Pat Gasselle, Program Assistant II
Compliance Division

STATE OF NEVADA)
Carson City) SS

On June 19, 2002, personally appeared before me, a notary public, Pat Gasselle, who acknowledged that she executed the above instrument.

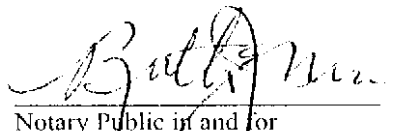
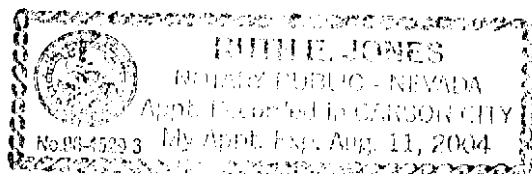
Notary Public in and for
Carson City
State of Nevada

118370

FILED FOR RECORDING
AT THE REQUEST OF

Department of Taxation

2002 JUN 25 AM 9 15

LINCOLN COUNTY RECORDED
FEE *2* DEPT-TMS
LESLIE BOUCHER

COPY