

# Deed of Dedication

Known by all men by these presents, that the undersigned **Gary A. Carrigan, Trustee of the 5 C Carrigan Trust**, does hereby dedicate to the County of Lincoln, State of Nevada a strip of land for public use as a public right-of-way, being more particularly described as follows:

APN 013-160-47

See Exhibit's 'A' & 'B'

IN WITNESS WHEREOF: The undersigned have executed this Deed of Dedication on

this 3rd day of June, 2002.

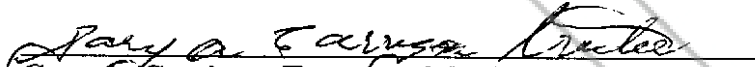
  
\_\_\_\_\_  
**Gary A. Carrigan, Trustee, of the 5 C Carrigan Trust**

State of Nevada        }  
  SS  
County of Lincoln     }

On this 3rd day of June, 2002, personally appeared before me, a Notary Public, **Gary A. Carrigan, Trustee of the 5 C Carrigan Trust**, who acknowledged that they executed the above instrument.

  
\_\_\_\_\_  
Notary Public for and in said county and state



RECORDER'S USE ONLY

When Recorded Send To:  
Gary Carrigan  
P.O. Box 381  
Pioche, NV 89043



MAP SHOWING A RIGHT-OF-WAY TO BE ACQUIRED FROM  
**CARRIGAN 5 C TRUST**

**CARRIGAN AVE., GARY LANE AND PAULINE CIRCLE**

FOR  
 SITUATED WITHIN PARCELS 1-4 OF AMENDED SUBSEQUENT PARCEL  
 MAPS BOOK PLAT B, PAGES OF 223, 224, WITHIN SEC. 11,  
 T. 3 S., R. 67 E., M.D.M., LINCOLN COUNTY, NEVADA

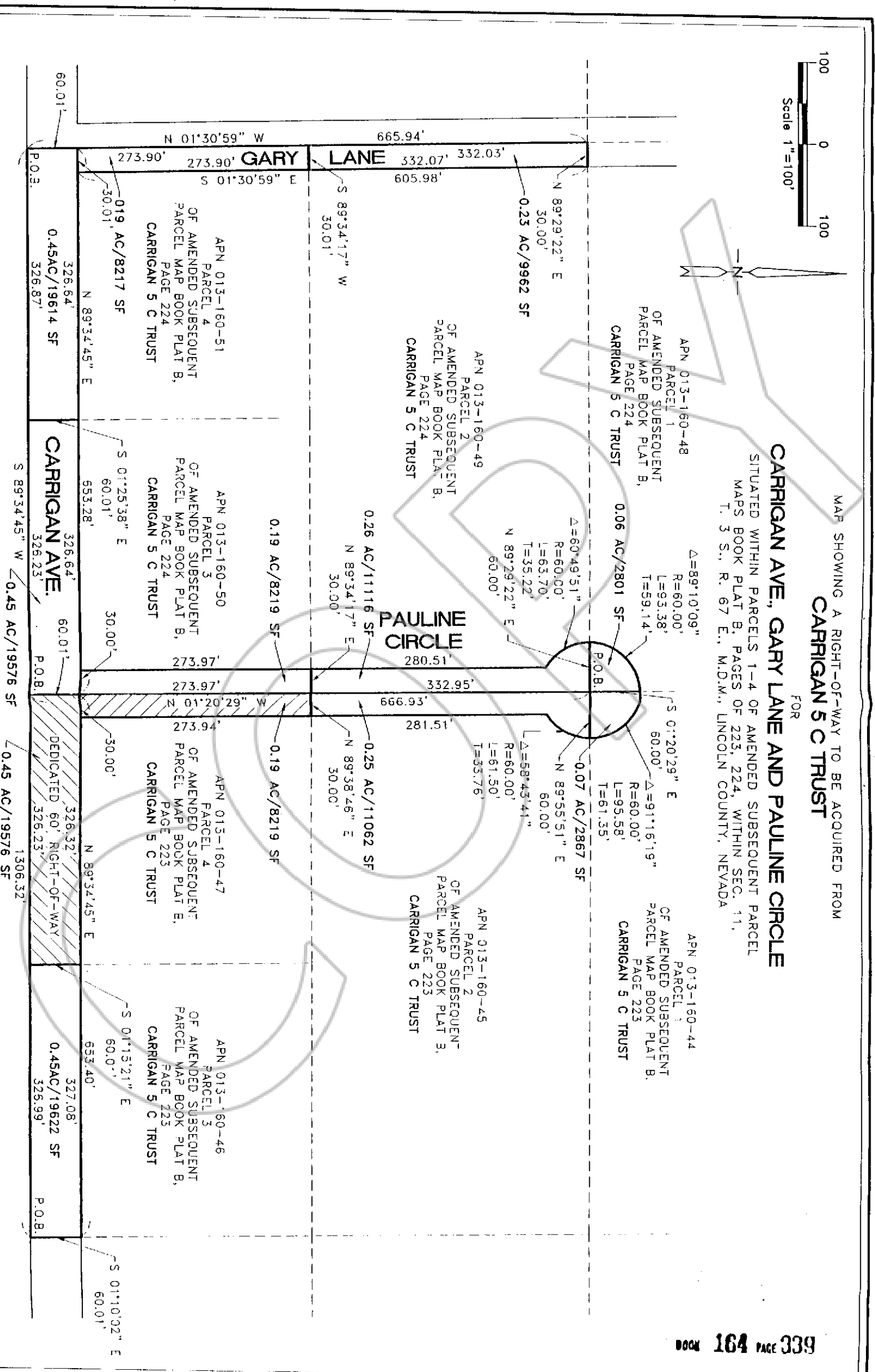

## Legal Description of Carrigan Avenue

A strip of land 60.00 feet wide for the purpose of a public road way, being situated within Parcel 4 of Amended Subsequent Parcel Map, book plat B, page 223, Sec. 11, T. 3 S., R. 67 E., M.D.M., being more particularly described as follows:

Beginning at the SW Corner of said parcel of land;  
Thence N. 01°20'29" W. a distance of 60.00 feet to the NW Corner of said strip of land;  
Thence N. 89°34'45" E. a distance of 326.23 feet to the NE Corner of said strip of land;  
Thence S. 01°15'21" E. a distance of 60.01 feet to the SE Corner of said strip of land and the SE Corner of said Parcel 4;  
Thence S. 89°34'45" W. a distance of 326.23 feet to the said SW Corner of said strip of land and the point of beginning;

Containing 0.45 Acre or 19576 Square Feet, more or less.

## Legal Description of Pauline Circle

A strip of land 30.00 feet wide for the purpose of a public road way, being situated within Parcel 4 of Amended Subsequent Parcel Map book plat B, page 223, Sec. 11, T. 3 S., R. 67 E., M.D.M., being more particularly described as follows:

Beginning at a point on the northerly right-of-way of Carrigan Avenue, whence the SW Corner of said Parcel 4 bears S. 01°20'29" E. a distance of 60.01 feet  
Thence N. 01°20'29" W. a distance of 273.97 feet to the NW Corner of said strip of land and the NW Corner of said Parcel 4;  
Thence N. 89°38'46" E. a distance of 30.00 feet to the NE Corner of said strip of land;  
Thence S. 01°20'29" W. a distance of 273.94 feet to the SE Corner of said strip of land;  
Thence S. 89°34'45" W. a distance of 30.00 feet to the said SW Corner of said strip of land and point of beginning;

Containing 0.19 Acre or 8219 Square Feet, more or less.

LINCOLN COUNTY RECORDED  
FEB 2  
LESLIE BOUCHER DEP-TMS

2002 JUN 13 PM 2 11

Lincoln County

FILED FOR RECORDING  
AT THE REQUEST OF

118316

BOOK 164 PAGE 340