

# Deed of Dedication

Known by all men by these presents, that the undersigned **Gary A. Carrigan, Trustee of the 5 C Carrigan Trust**, does hereby dedicate to the County of Lincoln, State of Nevada a strip of land for public use as a public right-of-way, being more particularly described as follows:

APN 013-160-44

See Exhibit's 'A' & 'B'

IN WITNESS WHEREOF: The undersigned have executed this Deed of Dedication on this 3rd day of June, 2002.

*Gary A. Carrigan Trustee*  
**Gary A. Carrigan, Trustee, of the 5 C Carrigan Trust**

State of Nevada }  
  } SS  
County of Lincoln }

On this 3rd day of June, 2002, personally appeared before me, a Notary Public, **Gary A. Carrigan, Trustee of the 5 C Carrigan Trust**, who acknowledged that they executed the above instrument.

*Trista Fogliani*  
\_\_\_\_\_  
Notary Public for and in said county and state



**RECORDER'S USE ONLY**

When Recorded Send To:  
Gary Carrigan  
P.O. Box 381  
Pioche, NV 89043

BOOK **164** PAGE **326**

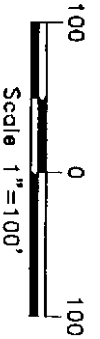

MAP SHOWING A RIGHT-OF-WAY TO BE ACQUIRED FROM  
**CARRIGAN 5 C TRUST**  
FOR

**CARRIGAN AVE, GARY LANE AND PAULINE CIRCLE**

SITUATED WITHIN PARCELS 1-4 OF AMENDED SUBSEQUENT PARCEL  
MAPS BOOK PLAT B, PAGES OF 223, 224, WITHIN SEC. 11,  
T. 3 S., R. 67 E., M.D.M., LINCOLN COUNTY, NEVADA

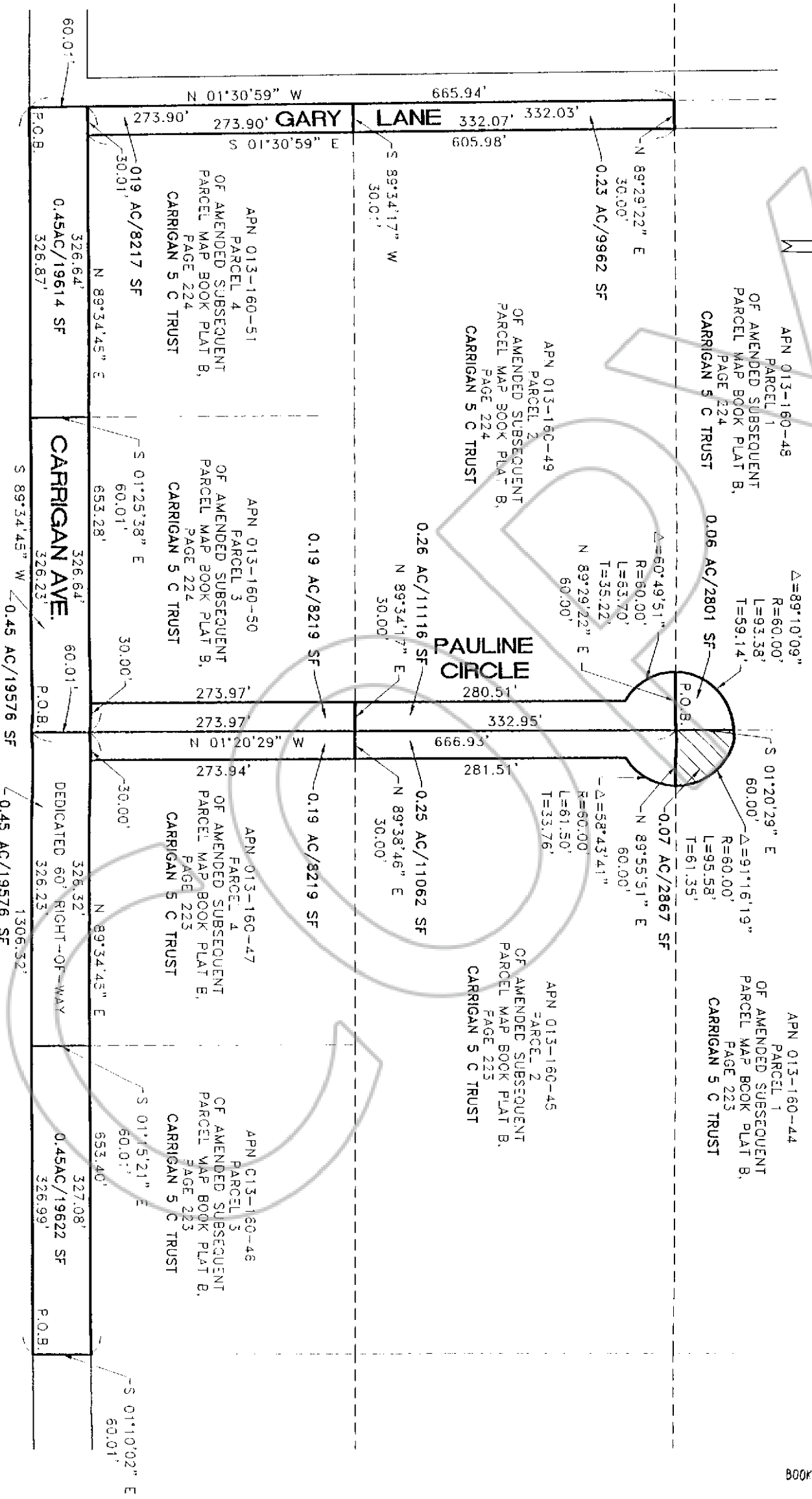

## Legal Description of Pauline Circle

A parcel of land for the purpose of a public road way, being situated within Parcel 1 of the Amended Subsequent Parcel Map book plat B, page 223, Sec. 11, T. 3 S., R. 67 E., M.D.M., being more particularly described as follows:

Beginning at the SW Corner of said Parcel 1;

Thence N.  $89^{\circ}55'51''$  E. a distance of 60.00 feet to the SE Corner of said parcel of land and a point of curve;

Thence along a curve in a northerly direction having a central angle of  $91^{\circ}16'19''$ , a radius of 60.00 feet, a length of 95.58 feet and a tangent length of 61.35 feet to a point of intersection with the westerly boundary of said Parcel 1;

Thence S.  $01^{\circ}20'29''$  E. a distance of 60.00 feet to the said SW Corner of said parcel of land and point of beginning;

Containing 0.07 Acre or 2867 Square Feet, more or less.

118312

FILED FOR RECORDING  
AT THE REQUEST OF

Lincoln County

2002 JUN 13 PM 2 07

LINCOLN COUNTY REGISTERED  
FILED  
LESLIE BOUGHER DEP. TNRS