

MAP SHOWING A RIGHT-OF-WAY TO BE ACQUIRED FROM
**CARRIGAN 5 C TRUST AND JOSEPH N. AND
 ARLENE F. ROSSI, AND KAYE SLACK**

FOR
CARRIGAN AVE. AND LLOYD CIRCLE

SITUATED WITHIN PARCELS 1-4 OF AMENDED SUBSEQUENT PARCEL
 MAPS BOOK PLAT B, PAGES OF 221, 222, WITHIN SEC. 11,
 T. 3 S., R. 67 E., M.D.M., LINCOLN COUNTY, NEVADA

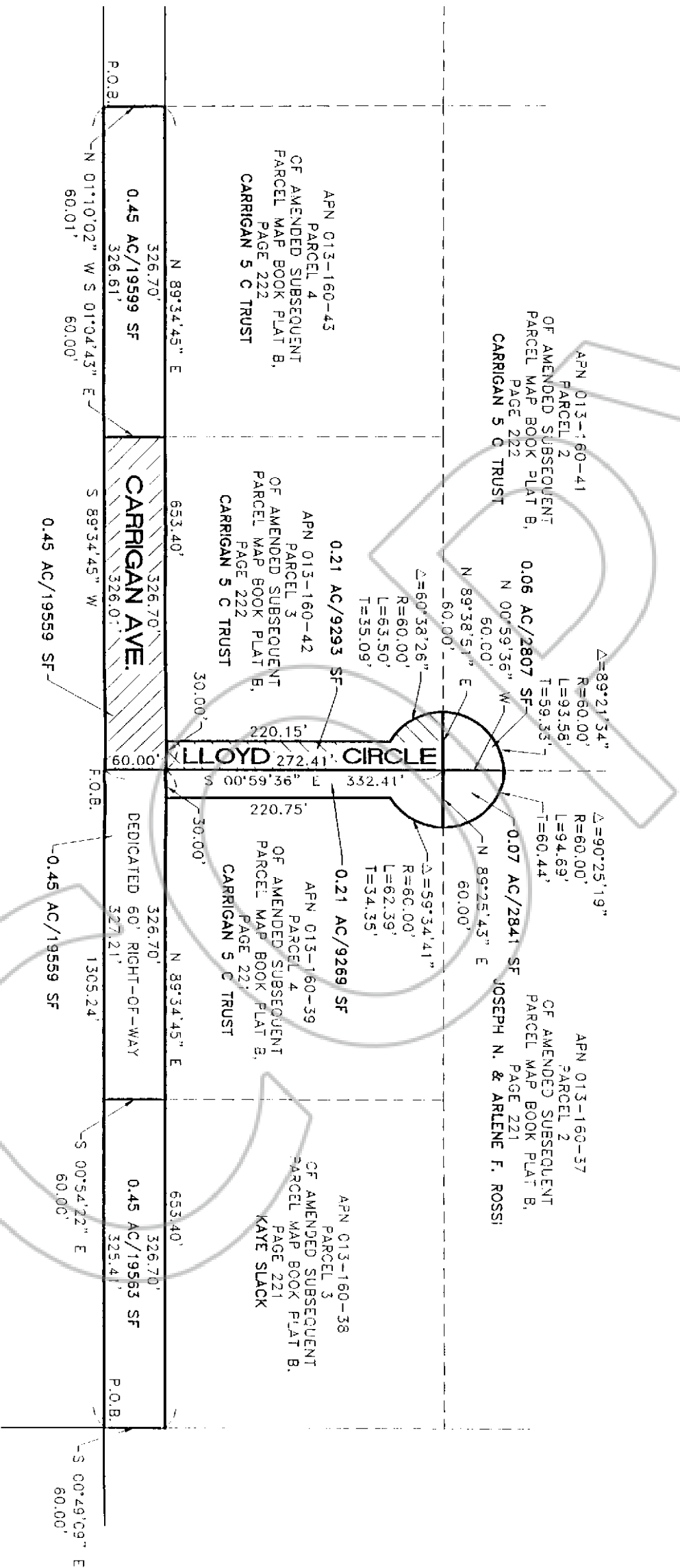

Legal Description of Carrigan Avenue

A strip of land 60.00 feet wide for the purpose of a public road way, being situated within Parcel 3 of Amended Subsequent Parcel Map, book plat B, page 222, Sec. 11, T. 3 S., R. 67 E., M.D.M., being more particularly described as follows:

Beginning at the SE Corner of said parcel of land;
Thence S. 89°34'45" W. a distance of 326.01 feet to the SW Corner of said strip of land and the SW Corner of said Parcel 3;
Thence N. 01°04'43" W. a distance of 60.00 feet to the NW Corner of said strip of land;
Thence N. 89°34'45" E. a distance of 326.70 feet to the NE Corner of said strip of land;
Thence S. 00°59'36" E. a distance of 60.00 feet to the said SE Corner of Parcel 3 and point of beginning;

Containing 0.45 Acre or 19559 Square Feet, more or less.

Legal Description of Lloyd Circle

A strip of land 30.00 feet wide for the purpose of a public road way, being situated within Parcel 3 of Amended Subsequent Parcel Map book plat B, page 222, Sec. 11, T. 3 S., R. 67 E., M.D.M., being more particularly described as follows:

Beginning at a point on the northerly right-of-way of Carrigan Avenue, whence the SE Corner of said Parcel 3 bears S. 00°59'36" E. a distance of 60.00 feet
Thence S. 89°34'45" W. a distance of 30.00 feet to the SW Corner of said strip of land;
Thence N. 00°59'36" W. a distance of 220.15 feet to point of curve;
Thence along a curve in a northerly direction having a central angle of 60°38'26", a radius of 60.00 feet, a length of 63.50 feet and a tangent length of 35.09 feet to a point of intersection with the northerly boundary of said Parcel 3;
Thence N. 89°38'51" E. a distance of 60.00 feet to the NE Corner of said strip of land;
Thence S. 00°59'36" E. a distance of 272.41 feet to the SE Corner of said strip of land and point of beginning;

Containing 0.21 Acre or 9293 Square Feet, more or less.

118310
FILED FOR RECORDING
AT THE REQUEST OF
Lincoln County
2002 JUN 13 PM 2 06
LINCOLN COUNTY RECORDED
FEE \$
LESLIE BOUCHER DEP TMS