

MAP SHOWING A RIGHT-OF-WAY TO BE ACQUIRED FROM
CARRIGAN 5 C TRUST

FOR
CARRIGAN AVENUE AND GARY LANE

SITUATED WITHIN PARCEL 2 OF DIVISION OF LARGE PARCELS, BOOK
PLAT B, PAGE 54, WITHIN SEC. 11, T. 3 S., R. 67 E., M.D.M.,
LINCOLN COUNTY, NEVADA

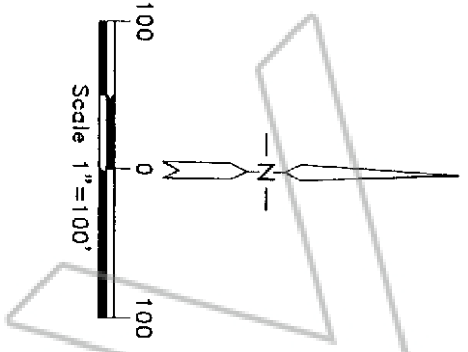

APN 013-.60-22
PARCEL 2
OF DIVISION OF LARGE PARCELS
BOOK PLAT B, PAGE 54
CARRIGAN 5 C TRUST

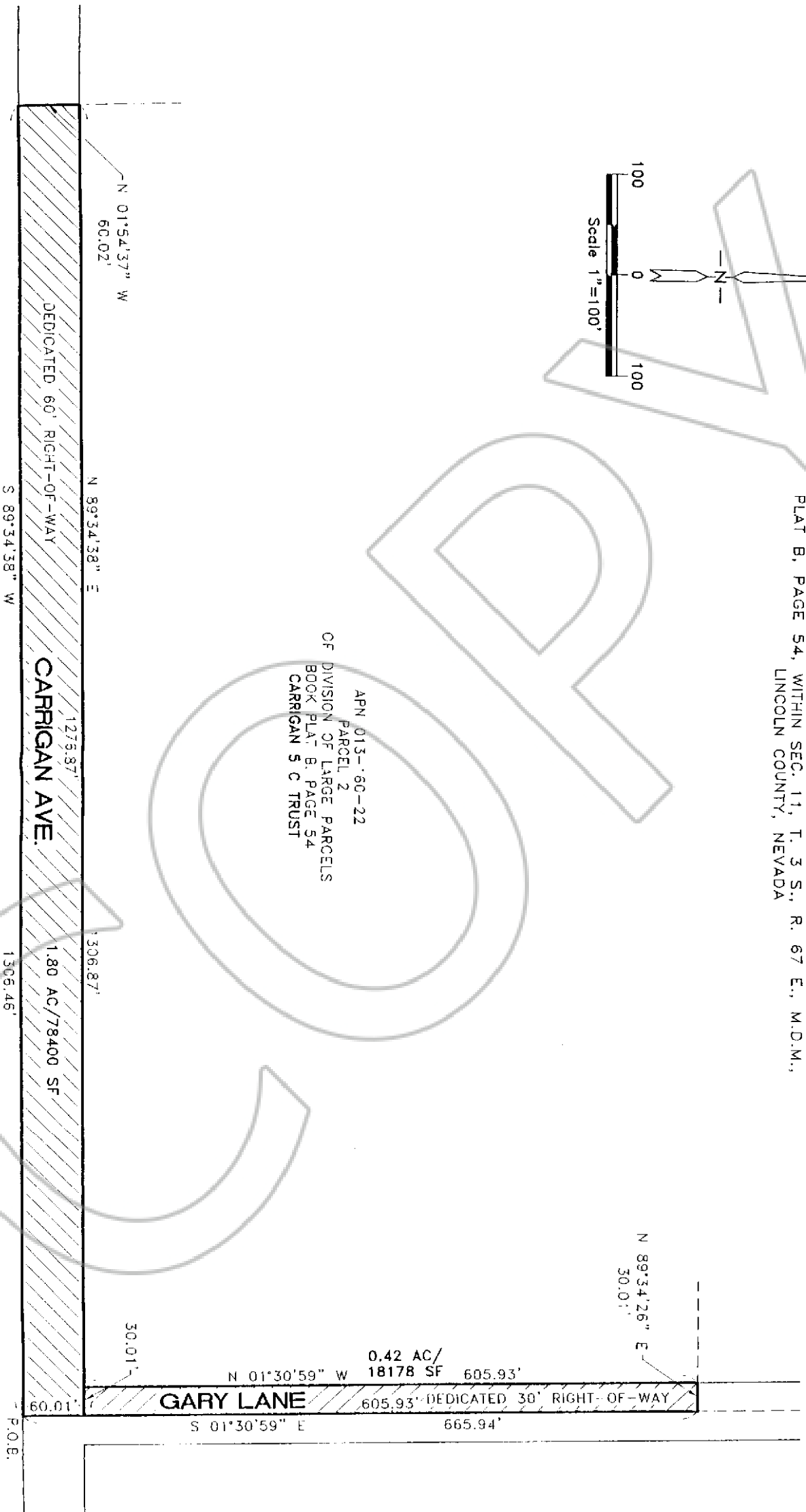

N 01°54'37" W
60.02'

DEDICATED 60' RIGHT-OF-WAY

S 89°34'38" W

N 89°34'38" E

CARRIGAN AVE.

1275.87'

1.80 AC/78400 SF

1306.46'

306.87'

30.01'

N 01°30'59" W 605.93'

GARY LANE

605.93' DEDICATED 30' RIGHT-OF-WAY

S 01°30'59" E

665.94'

N 89°34'26" E
30.01'

P.O.B.

Legal Description of Carrigan Avenue

A strip of land 60.00 feet wide for the purpose of a public road way, being situated within Parcel 2 of Division of Large Parcels, book plat B, page 54, Sec. 11, T. 3 S., R. 67 E., M.D.M., being more particularly described as follows:

Beginning at the SE Corner of said parcel of land;
Thence S. 89°34'38" W. a distance of 1306.46 feet to the SW Corner of said strip of land and the SW Corner of said Parcel 2;
Thence N. 01°54'37" W. a distance of 60.02 feet to the NW Corner of said strip of land;
Thence N. 89°34'38" E. a distance of 1306.87 feet to the NE Corner of said strip of land;
Thence S. 01°03'59" E. a distance of 60.01 feet to the said SE Corner of Parcel 2 and point of beginning;

Containing 1.80 Acre or 78400 Square Feet, more or less.

Legal Description of Gary Lane

A strip of land 30.00 feet wide for the purpose of a public road way, being situated within Parcel 2 of Division of Large Parcels, book plat B, page 54, Sec. 11, T. 3 S., R. 67 E., M.D.M., being more particularly described as follows:

Beginning at a point on the northerly right-of-way of Carrigan Ave. whence the SE Corner of said Parcel 2 bears S. 01°30'59" E. a distance of 60.01 feet
Thence S. 89°34'38" W. a distance of 30.01 feet to the SW Corner of said strip of land;
Thence N. 01°30'59" W. a distance of 605.93 feet to the NW Corner of said strip of land;
Thence N. 89°34'26" E. a distance of 30.01 feet to the NE Corner of the said strip of land and the NE Corner of said Parcel 2;
Thence S. 01°30'59" E. a distance of 605.93 feet to the SE Corner of the said strip of land and the point of beginning;

Containing 0.42 Acre or 18178 Square Feet, more or less.

118300
FILED FOR RECORDING
AT THE REQUEST OF
Lincoln County
2002 JUN 13 PM 2 01
LINCOLN COUNTY RECORDED
FEE \$
LESLIE BOUGHNER DEP-TMS