

Note: This Correction Deed of Dedication is being recorded to correct an error in the legal description on Carrigan Avenue and Lloyd Circle. The Section that the property is located within was recorded as Section 10, it is being corrected to be Section 11.

## Correction Deed of Dedication

Known by all men by these presents, that the undersigned **Gary A. Carrigan, Trustee of the 5 C Carrigan Trust**, does hereby dedicate to the County of Lincoln, State of Nevada a strip of land for public use as a public right-of-way, being more particularly described as follows:

APN 013-160-39

See Exhibit's 'A' & 'B'

IN WITNESS WHEREOF: The undersigned have executed this Deed of Dedication on this 20<sup>th</sup> day of MAY, 2002.

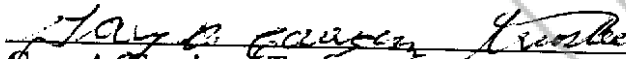
  
\_\_\_\_\_  
Gary A. Carrigan, Trustee, of the 5 C Carrigan Trust

State of Nevada }  
                          } SS  
County of Lincoln }

On this 20 day of MAY, 2002, personally appeared before me, a Notary Public, **Gary A. Carrigan, Trustee of the 5 C Carrigan Trust**, who acknowledged that they executed the above instrument.

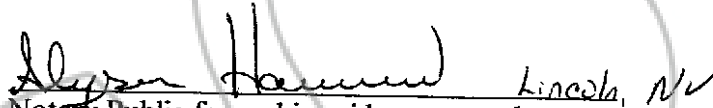
  
\_\_\_\_\_  
Notary Public for and in said county and state

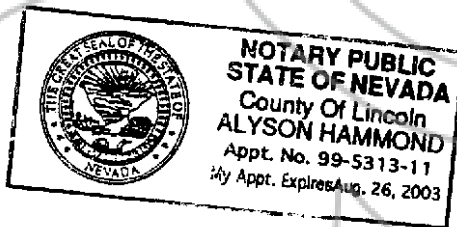

RECORDER'S USE ONLY

When Recorded Send To:  
Gary Carrigan  
P.O. Box 381  
Pioche, NV 89043

BOOK 164 PAGE 170

BOOK 163 PAGE 590

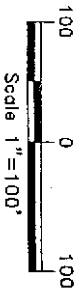

MAP SHOWING A RIGHT-OF-WAY TO BE ACQUIRED FROM  
**CARRIGAN 5 C TRUST AND JOSEPH N. AND  
 ARLENE F. ROSSI, AND KAYE SLACK**  
 FOR  
**CARRIGAN AVE AND LLOYD CIRCLE**

SITUATED WITHIN PARCELS 1-4 OF AMENDED SUBSEQUENT PARCEL  
 MAPS BOOK PLAT B, PAGES OF 221, 222, WITHIN SEC. 11,  
 T. 3 S., R. 67 E., M.D.W., LINCOLN COUNTY, NEVADA

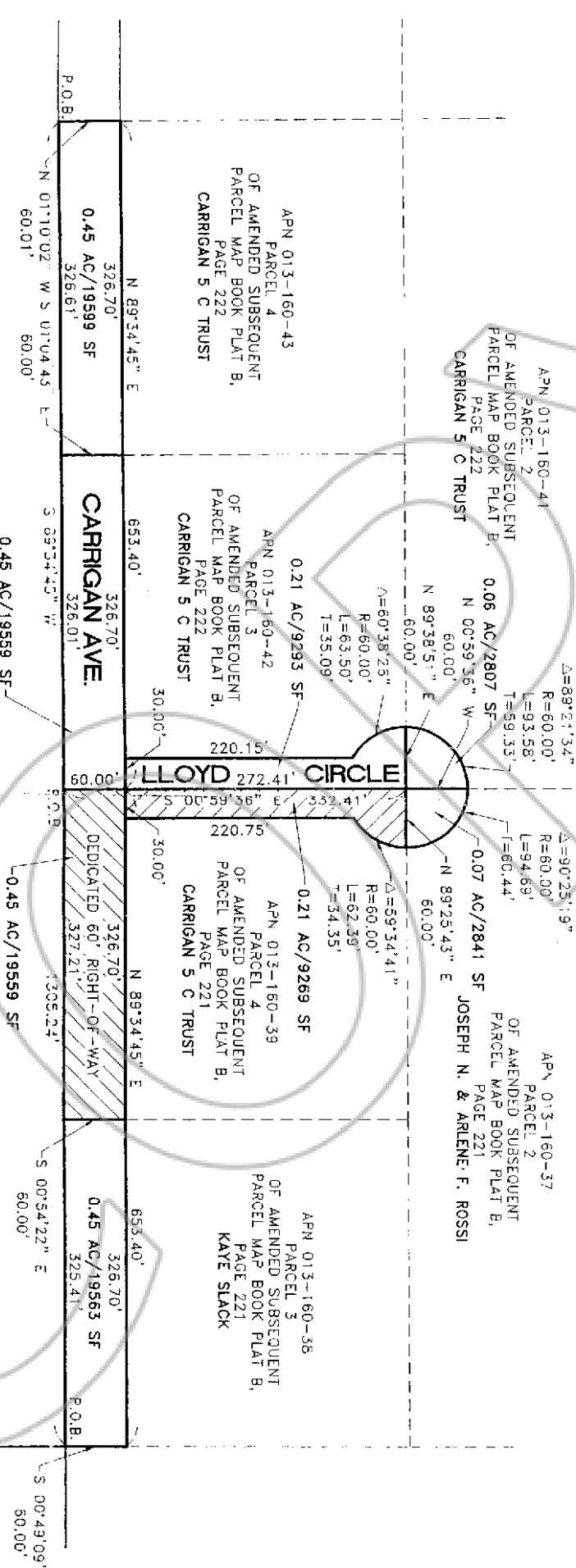

## Legal Description of Carrigan Avenue

A strip of land 60.00 feet wide for the purpose of a public road way, being situated within Parcel 4 of Amended Subsequent Parcel Map book plat B, page 221, Sec. 10, T. 3 S., R. 67 E., M.D.M., being more particularly described as follows: 11

Beginning at the SW Corner of said parcel of land;  
Thence N.  $00^{\circ}59'36''$  W. a distance of 60.00 feet to the NW Corner of said strip of land;  
Thence N.  $89^{\circ}34'45''$  E. a distance of 326.70 feet to the NE Corner of said strip of land;  
Thence S.  $00^{\circ}54'22''$  E. a distance of 60.00 feet to the SE Corner of said strip of land and the SE Corner of the said Parcel 4;  
Thence S.  $89^{\circ}34'45''$  W. a distance of 327.21 feet to the said SW Corner of Parcel 4 and point of beginning;

Containing 0.45 Acre or 19559 Square Feet, more or less.

## Legal Description of Lloyd Circle

A strip of land 30.00 feet wide for the purpose of a public road way, being situated within Parcel 4 of Amended Subsequent Parcel Map book plat B, page 221, Sec. 10, T. 3 S., R. 67 E., M.D.M., being more particularly described as follows: 11

Beginning at a point on the northerly right-of-way of Carrigan Ave. whence the SW Corner of said Parcel 4 bears S.  $00^{\circ}59'36''$  E. a distance of 60.00 feet  
Thence N.  $00^{\circ}59'36''$  W. a distance of 332.41 feet to the NW Corner of said Parcel 4;  
Thence N.  $89^{\circ}25'43''$  E. a distance of 60.00 feet to point of curve  
Thence along a curve in a southerly direction having a central angle of  $59^{\circ}34'41''$ , a radius of 60.00 feet, a length of 62.39 feet and a tangent length of 34.35 feet;  
Thence S.  $00^{\circ}59'36''$  E. a distance of 220.75 feet to the SE Corner of said strip of land;  
Thence S.  $89^{\circ}34'45''$  W. a distance of 30.00 feet to the SW Corner of the strip of land, and point of beginning;

Containing 0.21 Acre or 9269 Square Feet, more or less.

FILED FOR RECORDING  
AT THE REQUEST OF  
*Lincoln County*  
2002 MAY 28 PM 3 29  
LINCOLN COUNTY RECORDED  
FEE \$  
LESLIE BOUGHER  
DEPTMS  
BOOK 164 PAGE 172

118206

BOOK 163 PAGE 592

COPY

118260

Re-

FILED FOR RECORDING  
AT THE REQUEST OF

Lincoln County

2002 JUN 10 AM 11 01

LINCOLN COUNTY RECORDED  
FEE No Fee DEP  
LESLIE BOUCHER *LB*