

SURVEYOR'S CERTIFICATE

I, JAMES J. OWENS, A PROFESSIONAL LAND SURVEYOR REGISTERED IN THE STATE OF NEVADA, DO HEREBY CERTIFY THAT :

- THIS PLAT HAS BEEN PREPARED TO REVERT PARCEL 1, OF PARCEL MAP BOOK PLAT A, PAGE 333, PARCELS 2 & 4 OF PARCEL MAP BOOK PLAT B, PAGE 108, AND PARCEL 5 OF PARCEL MAP BOOK PLAT B, PAGE 137, AS SHOWN IN THE OFFICIAL RECORDS OF THE LINCOLN COUNTY RECORDER. PARCEL MAP BOOK PLAT A, PAGE 333, WAS PREPARED BY HENRY M. BULLOCH PLS 8754. PARCEL MAPS BOOK PLAT B, PAGES 108 & 137 WERE PREPARED BY FRANK C. HULSE PLS 6498. THIS REVERSION TO ACREAGE MAP WAS PREPARED FROM SAID PARCEL MAPS. FURTHER: I, JAMES J. OWENS ASSUMES NO RESPONSIBILITY FOR THE EXISTENCE OF ANY SHOWN MONUMENTS OR FOR CORRECTNESS OF OTHER INFORMATION SHOWN ON OR COPIED FROM SAID DOCUMENTS.
- THE LANDS SHOWN HEREON LIE WITH SEC. 15, T. 1 N., R. 71 E., M.D.M., TOWN OF PIOCHE, LINCOLN COUNTY, NEVADA, AND THE SURVEY WAS COMPLETED ON MAY 17, 2002.
- THIS PLAT COMPLIES WITH STATE STATUTES 278.490 THROUGH 278.4965, INCLUSIVE, AND ANY LOCAL ORDINANCES IN EFFECT ON THE DATE THAT THE GOVERNING BODY GAVE ITS FINAL APPROVAL.

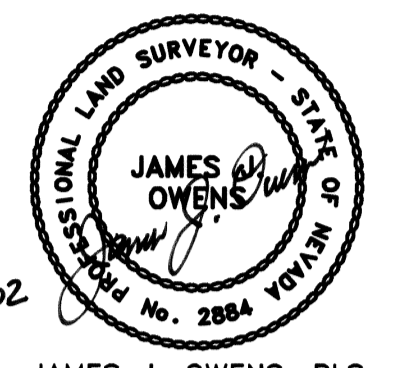

JAMES J. OWENS, PLS
NEVADA CERTIFICATE NO. 2884

LINCOLN COUNTY COMMISSION APPROVAL

THIS MAP HAS BEEN REVIEWED AND APPROVED ON THIS 20th DAY OF May, 2002, BY THE LINCOLN COUNTY COMMISSIONERS AS A REVERSION TO ACREAGE MAP.

Jim Perkins CHAIRMAN 5-20-02 DATE
LINCOLN COUNTY COMMISSION
W. J. [Signature] ATTEST: CLERK 5-20-02 DATE

OWNER'S CERTIFICATE

WE, ROBERT W. & CAROLE M. WERNER, DO HEREBY CERTIFY THAT WE ARE THE OWNERS OF THE LAND SHOWN HEREON THIS PLAT, AND HAVE CAUSED THIS REVERSION TO ACREAGE MAP TO BE PREPARED, AND DO HEREBY CONSENT THE PREPARATION AND RECORDATION OF THIS PLAT.

Robert W. Werner 6/12 DATE Carole M. Werner 6-1-02 DATE
ROBERT W. WERNER DATE CAROLE M. WERNER DATE

ACKNOWLEDGEMENT

STATE OF NEVADA SS
COUNTY OF LINCOLN
THIS INSTRUMENT WAS ACKNOWLEDGED BEFORE ME ON THIS 1st DAY OF June, 2002, BY ROBERT W. WERNER & CAROLE M. WERNER.

Wanda [Signature]
MY COMMISSION EXPIRES ON THE 2nd DAY OF May, 2005.

REFERENCE DOCUMENTS

- PARCEL MAP BOOK PLAT A, PAGE 333, DATED 02/12/91.
- SUBSEQUENT PARCEL MAP BOOK PLAT B, PAGE 108, DATED 05/06/1998.
- SUBSEQUENT PARCEL MAP BOOK PLAT B, PAGE 137, DATED 07/21/1998.



BASIS OF BEARING

BEARINGS AS RECORDED FROM 3 PARCEL MAPS, BOOK PLAT A, PAGE 333, BOOK PLAT B, PAGES 108 AND 137.

LEGEND

- 1/2" REBAR W/PLASTIC CAP MARKED "HULSE PLS 6498".

STATEMENT

ANY SUBSEQUENT CHANGES TO THIS MAP SHOULD BE EXAMINED AND MAY BE DETERMINED BY REFERENCE TO THE COUNTY RECORDER'S CUMULATIVE MAP INDEX, N.R.S. 278.5695.

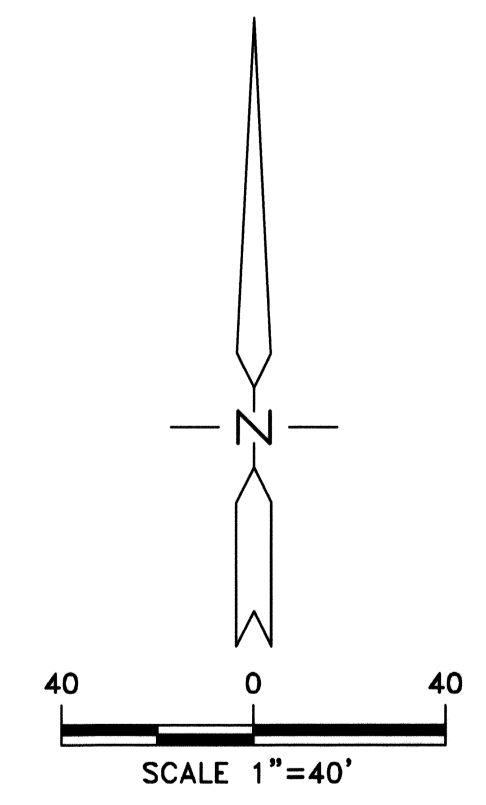

REVERSION to ACREAGE MAP
FOR
ROBERT W. AND CAROLE M. WERNER
SITUATED WITHIN PARCEL 1 OF PARCEL MAP BOOK PLAT A, PAGE 333, PARCELS 2 & 4 OF PM BOOK PLAT B, PAGE 108 AND PARCEL 5 OF PARCEL MAP BOOK PLAT B, PAGE 137, SITUATED WITHIN SEC. 15, T. 1 N., R. 67 E., M.D.M., TOWN OF PIOCHE, LINCOLN COUNTY, NEVADA

NO. 119234
FILED AT THE REQUEST OF :
THE OWENS SURVEYING OUTFIT, INC.
DATE June 3, 2002 AT 2:07 pm
BOOK PLAT B PAGE 435
OFFICIAL RECORDS, LINCOLN COUNTY, NV

THE OWENS SURVEYING OUTFIT, INC.
Water Right, Mineral & Land Surveying throughout the West
P.O. BOX 540
99 W. HOLLYWOOD
PIOCHE, NEVADA 89043
TEL : 775-962-5115
FAX : 775-962-5116

Leslie Boucher
LESLIE BOUCHER, RECORDER
Teresa Severs
TERESSA SEVERS, DEPUTY
FEE 54.00

LC-362
S.HAFEN