

VICINITY MAP AND
SUBDIVISION OF SW 1/4 OF SECTION 15, T. 1N., R. 67E.
PIOCHE, LINCOLN COUNTY, NEVADA

LEGEND

- ◆ Section corner
- ◆ 1/4 section corner
- R-BBE Record, Bulloch Brothers Engineering Inc. Plat Book A-382, L.C. Nev. Records
- R-H Record, Hulise Engineering Inc. Parcel Map Book A, -293, L.C. Nev. Records
- M Measurement, Lenard Smith Land Survey
- Found #5 rebar & cap stamped L SMITH PLS 12751
- Set #5 rebar with cap stamped L SMITH PLS 12751

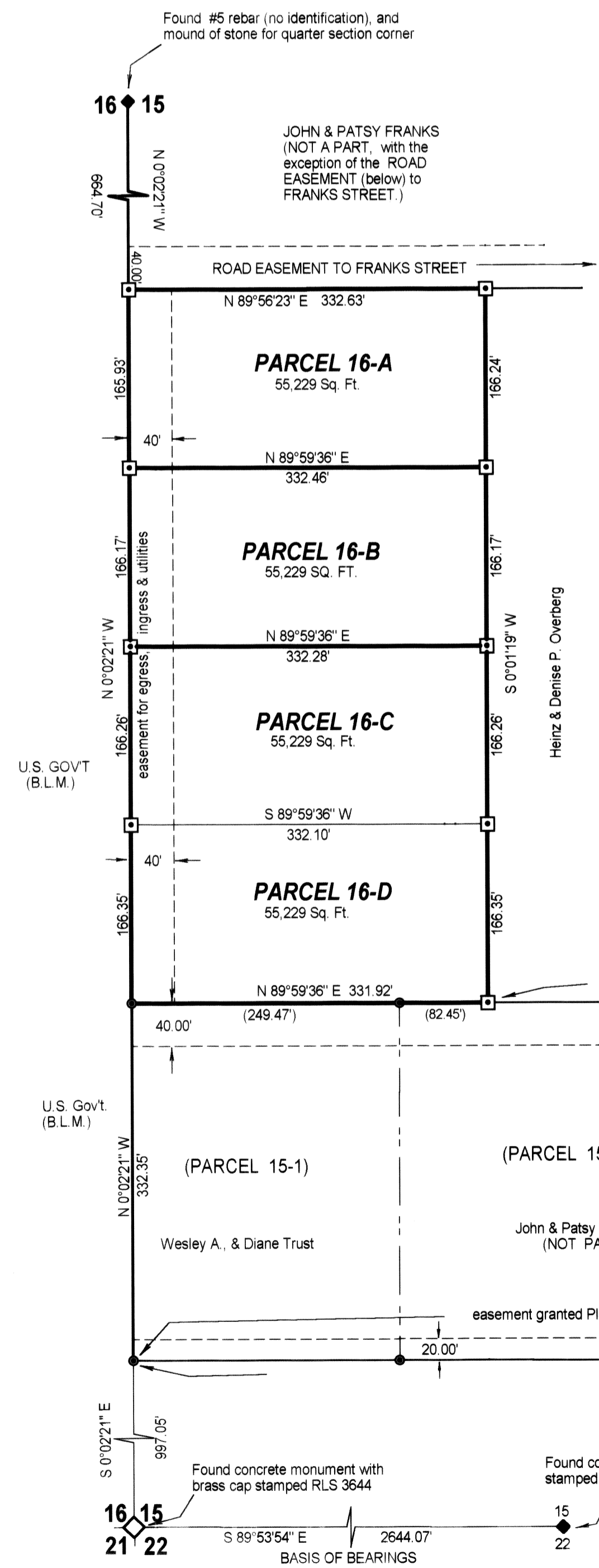

PARCEL MAP

PLANNING COMMISSION
At the Lincoln County Planning Commission meeting held this 3rd day of May, 2002, this plat was examined and is recommended for approval.
Steve R. Spill
Chairman

COUNTY COMMISSION
At the regular meeting of the Lincoln County Commission held this 20th day of May, 2002, this plat was examined and approved for recordation.
James R. Reppine Chairman
W. R. Depuy Attest, County Clerk

SURVEYOR'S CERTIFICATE
I, Lenard D. Smith, a Professional Land Surveyor licensed in the State of Nevada, certify that:
1. This plat represents the results of a survey conducted under my direct supervision at the instance of Patsy Franks
2. The lands surveyed lie within Section 15, Township 1 North, Range 67 East, M.D.M. The survey was completed on March 27, 2002
3. This plat complies with the applicable state statutes and any local ordinances in effect on the date that the governing body gave its final approval.
4. The monuments depicted on the plat are of the character shown, occupy the positions indicated and are of sufficient number and durability.

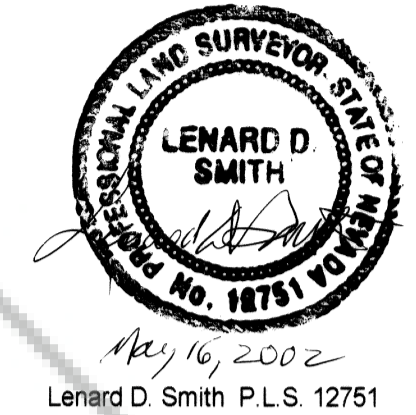

OWNER'S CERTIFICATE
I certify that I am the owner of the parcel of this plat, and that I have requested Lenard D. Smith, a Professional Land Surveyor, to prepare this map for recordation.
Patsy Franks
Patsy Franks

ACKNOWLEDGEMENT
STATE OF NEVADA) ss
COUNTY OF LINCOLN)
The above persons, known to me as the persons represented on this plat have personally appeared before me, a Notary Public, and have executed the above Owner's Certificate freely and voluntarily for the purposes stated.
Barbara A. Constantine 5-16-2002
Notary Public Date

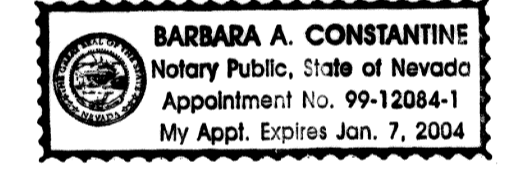

REFERENCE MAPS
BULLOCH BROTHERS ENGINEERING INC. PLAT BOOK A-382-2, LINCOLN COUNTY, NEVADA RECORDS
HULSE ENGINEERING INC. PARCEL MAP BOOK A, PAGE 293, OF LINCOLN COUNTY, NEVADA RECORDS
LENARD SMITH LAND SURVEY SUBSEQUENT PARCEL MAP PLAT BOOK B, PAGE 384, LINCOLN COUNTY, NV. RECORDS

BASIS OF BEARINGS
South line of the southwest quarter, Section 15, T. 1N., R. 67E., M.D.M. as shown on Record of Survey of the town of Pioche, Lincoln County, Nevada, by Bulloch Brothers Engineering Inc., Plat Book A, Page 382-2 Lincoln County, Nevada Records.

RECORDER'S CERTIFICATE
File number 118170
Recorded at the request of Lenard D. Smith
Filed in Plat Book B, Page 433
This 20th day of May, 2002
at 11:19 a.m.
LESLIE BOUCHER RECORDER
By *Jeneta Stevans* Deputy
21st

APN 01-191-42
SUBSEQUENT PARCEL MAP
OF PARCEL 16, PARCEL MAP FILED BOOK A, PAGE 293, LINCOLN COUNTY, NEVADA RECORDS IN THE SW 1/4 OF SECTION 15, T. 1N., R. 67E., M.D.M. IN THE TOWN OF PIOCHE, NEVADA FOR PATSY FRANKS

