

432

- LEGEND**
- ◆ Section corner
 - ◆ 1/4 section corner
 - R-BBE Record, Bulloch Brothers Engineering Inc. Plat Book A-382, L.C., Nev. Records
 - R-H Record, Hulise Engineering Inc. Parcel Map Book A, -293, L.C., Nev. Records
 - M Measurement, Lenard Smith Land Survey PLS 12751
 - Found #5 rebar & cap stamped L SMITH PLS 12751
 - ⊠ Set #5 rebar with cap stamped L SMITH PLS 12751

SURVEYOR'S CERTIFICATE

I, Lenard D. Smith, a Professional Land Surveyor licensed in the State of Nevada, certify that:

- This plat represents the results of a survey conducted under my direct supervision at the instance of Patsy Franks.
- The lands surveyed lie within Section 15, T. 1 N., R. 67 E., M.D.M. The survey was completed on May 2, 2002.
- This plat complies with the applicable state statutes and any local ordinances in effect on the date that the governing body gave its final approval.
- The monuments depicted on the plat are of the character shown, occupy the positions indicated and are of sufficient number and durability.

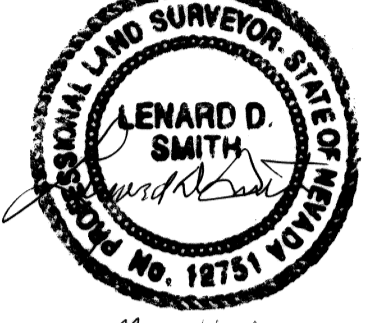

May 16, 2002
Lenard D. Smith P.L.S. 12751

OWNER'S CERTIFICATE

I certify that I am the owner of the parcel of this plat, and that I have requested Lenard D. Smith, a Professional Land Surveyor, to prepare this map for recordation. The portion of Franks Street as shown is hereby offered for dedication to be used for public purposes.

Patsy Franks
Patsy Franks

ACKNOWLEDGEMENT

STATE OF NEVADA } ss
COUNTY OF LINCOLN }

The above person, known to me as the person represented on this plat has personally appeared before me, a Notary Public, and have executed the above Owner's Certificate freely and voluntarily for the purposes stated.

Barbara A. Constantine *May 6, 2002*
Notary Public Date

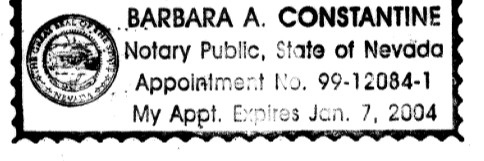

REFERENCE MAPS

- BULLOCH BROTHERS ENGINEERING INC. PLAT BOOK A-382-2, LINCOLN COUNTY, NEVADA RECORDS
- HULSE ENGINEERING INC. PARCEL MAP BOOK A, PAGE 293, OF LINCOLN COUNTY, NEVADA RECORDS
- LENARD SMITH LAND SURVEY SUBSEQUENT PARCEL MAP PLAT BOOK B, PAGE 384, LINCOLN COUNTY, NV. RECORDS
- LENARD SMITH LAND SURVEY SUBSEQUENT PARCEL MAP PLAT BOOK B, PAGE

BASIS OF BEARINGS

South line of the southwest quarter, Section 15, T. 1N., R. 67E., M.D.M. as shown on Record of Survey of the town of Pioche, Lincoln County, Nevada, by Bulloch Brothers Engineering Inc., Plat Book A, Page 382-2 Lincoln County, Nevada Records. The bearing/distance shown is N 89°53'54" W, 2643.98'

RECORDER'S CERTIFICATE

File number **118169**
Recorded at the request of Lenard D. Smith
Filed in Plat Book B, Page 432
This 20th day of May, 2002
at 11:18 a.m.
LESLIE BOUCHER, RECORDER
By *Jenada Sleevens* Deputy
21st

APN 01-191-43

SUBSEQUENT PARCEL MAP
OF PARCEL 1, PARCEL MAP FILED
BOOK A, PAGE 293, LINCOLN COUNTY,
NEVADA RECORDS IN THE SW 1/4 OF
SECTION 15, T.1N., R.67E., M.D.M.
IN THE TOWN OF PIOCHE, NEVADA
FOR PATSY FRANKS

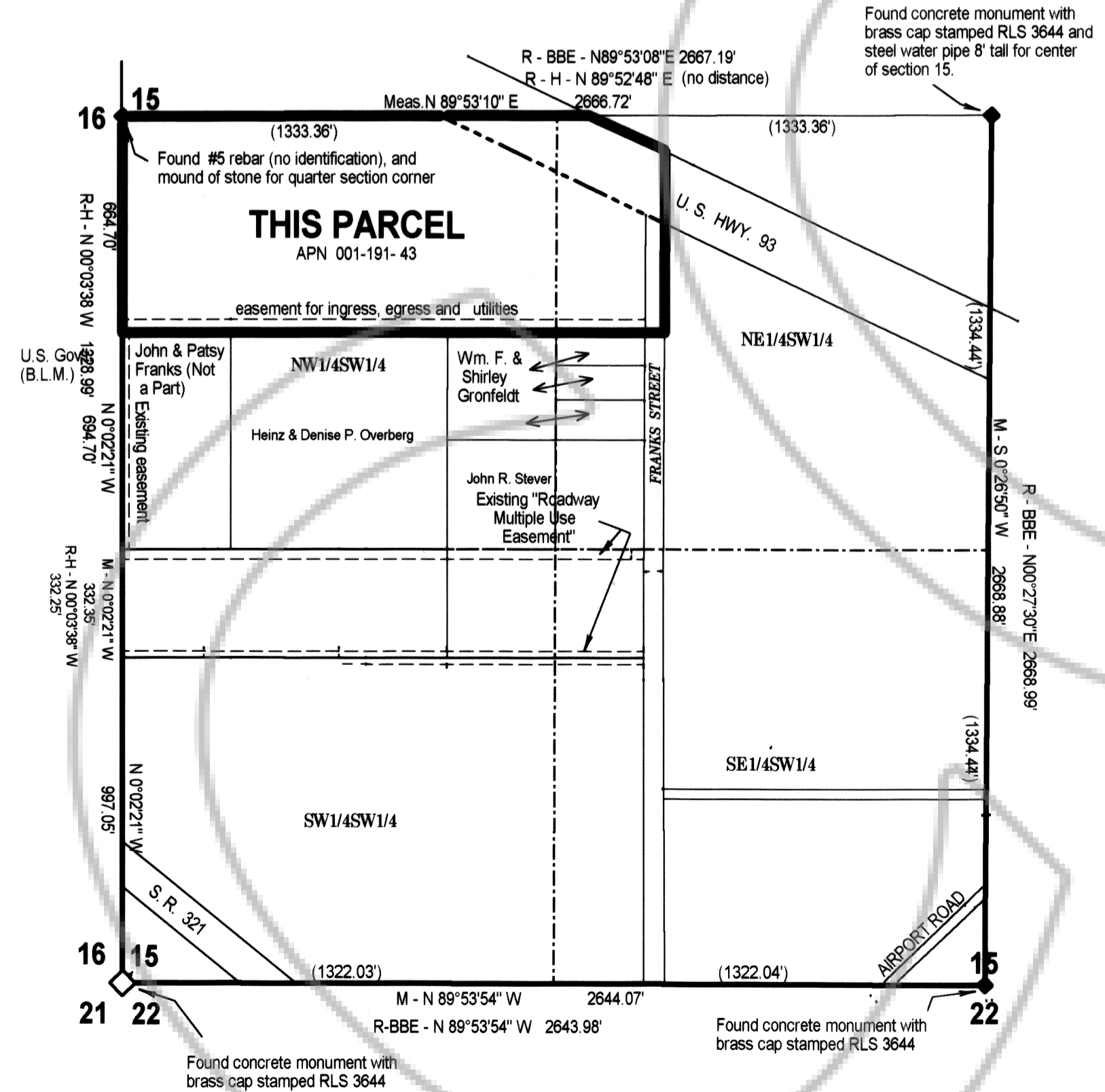
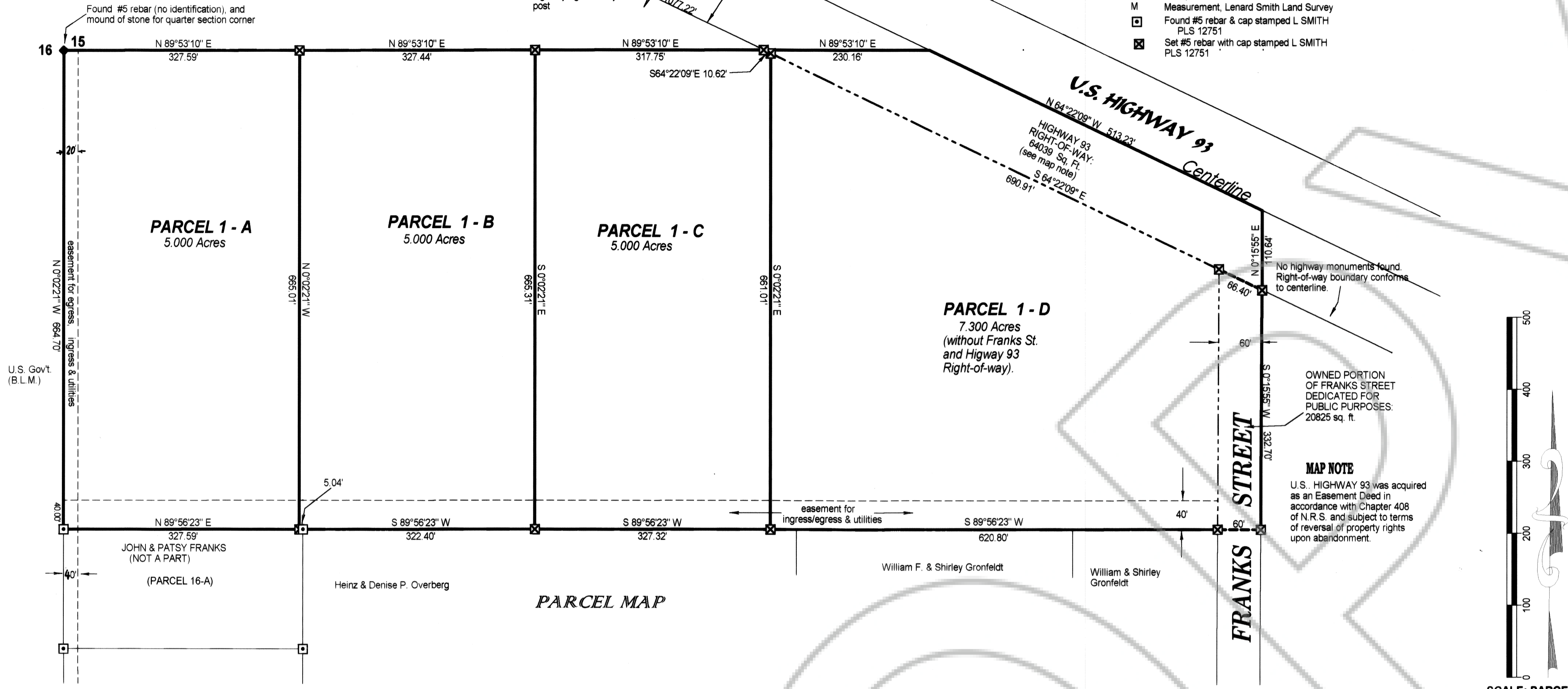

VICINITY MAP AND
SUBDIVISION OF SW 1/4 OF SECTION 15, T. 1N., R. 67E.
PIOCHE, LINCOLN COUNTY, NEVADA

PLANNING COMMISSION

At the Lincoln County Planning Commission meeting held this 13 day of May, 2002, this plat was examined and is recommended for approval.
Walter S. Highlee
Chairman

COUNTY COMMISSION

At the regular meeting of the Lincoln County Commission held this 20th day of May, 2002, this plat was examined and approved for recordation. The portion of FRANKS STREET as shown is hereby accepted for public purposes.
Tom Raskin Chairman
W. R. Deputy Attest, County Clerk