

SURVEYORS CERTIFICATE

431

I, Lenard D. Smith, a Professional Land Surveyor, registered in the State of Nevada, certify that:

1. This plat represents the results of a survey conducted under my supervision at the instance of Wilfred Niel Biggs and Roxie Biggs.
2. The land surveyed lies within Section 16, Township 7 South, Range 61 East, M.D.M., and was completed on
3. This plat complies with applicable statutes of this state and any local ordinances in effect on the date that the survey was completed, and the survey was conducted in accordance with Chapter 625 of the Nevada Administrative Code.
4. The monuments depicted on the plat are of the character shown, occupy the positions indicated, and are of sufficient durability.

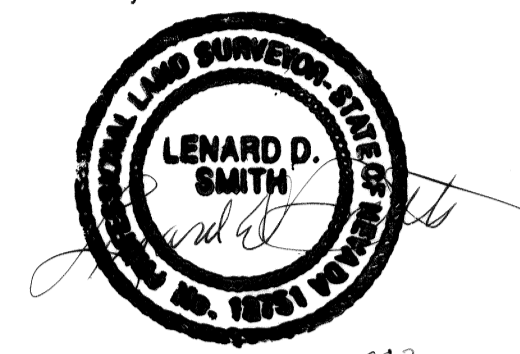

Lenard D. Smith, P.L.S. 12751

BASIS OF BEARINGS

The north-south centerline of Section 16 as recorded on Leo Stewart Parcel Map, Plat Book B, Page 14, Lincoln County Nevada Records, which is N 0°18'50" E.

MAP REFERENCES

Leo Stewart Parcel Map, Plat Book B, Page 14, Lincoln County Records
 Leo Stewart Subdivision, Plat Book A, Page 132-133, Lincoln County Records
 Lelwin Wilkinson Parcel Map, Plat Book A, Page 269, Lincoln County Records

MAP NOTE

Section 16 Subdivision is established by Parcel Map Survey filed Plat Book B, Page 14, by Carl Peterson P.L.S. 6204.

COUNTY SURVEYOR

This is to certify that I have examined this plat and find it meets technical standards as outlined in NRS 625.340 to 625.380 inclusive.

Martin Sprague
 Martin Sprague, County Surveyor

RECORDER'S CERTIFICATE

File number: **118168**
 Recorded at the request of Lenard D. Smith
 Filed in Plat Book B, Page **431**
 This **30th** day of **May**, 2002
 at **11:15 a.m.**
 LESLIE BOUCHER, RECORDER
 By *Jenna Deavers*
 Deputy
 21st

AMENDED RECORD OF SURVEY

PARCEL 2, PLAT BOOK A, PAGE 269
IN THE N1/2 SE1/4 SECTION 16, T.7S, R.61E., M.D.M.
LINCOLN COUNTY, NEVADA
FOR WILFRED NIEL BIGGS & ROXIE BIGGS

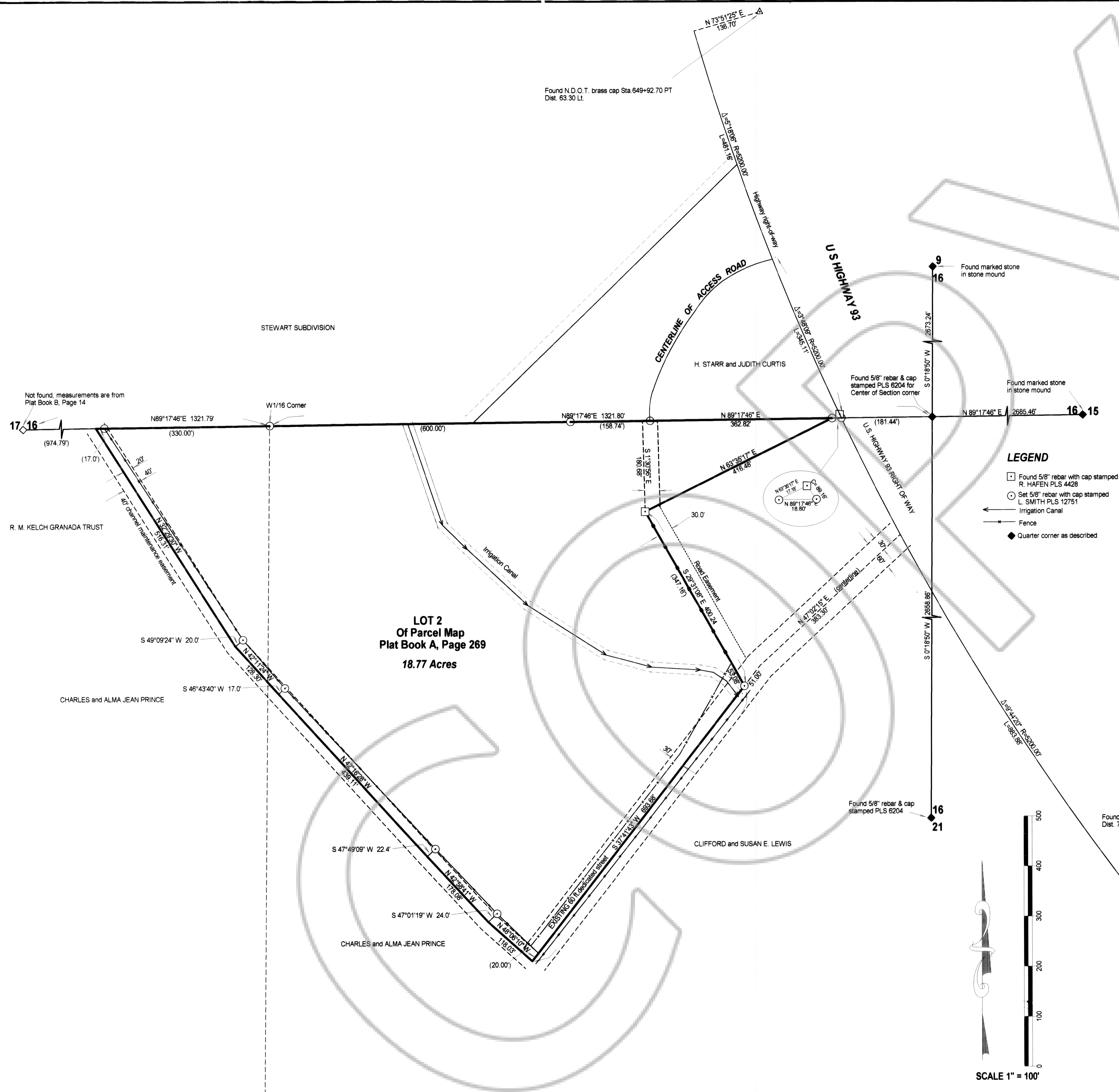

- LEGEND**
- Found 5/8" rebar with cap stamped R. HAFEN PLS 4428
 - Set 5/8" rebar with cap stamped L. SMITH PLS 12751
 - ← Irrigation Canal
 - Fence
 - ◆ Quarter corner as described

Not found, measurements are from Plat Book B, Page 14

R. M. KELCH GRANADA TRUST

LOT 2
Of Parcel Map
Plat Book A, Page 269
18.77 Acres

CLIFFORD and SUSAN E. LEWIS

CHARLES and ALMA JEAN PRINCE

Found N.D.O.T. brass cap Sta. 630+85.20 PC
 Dist. 76.00 Rt.

