

OWNERS CERTIFICATE

We, John G. & Teresa A. Wilcock, do hereby certify that we are the owners of the land shown on this parcel map and we have hired the below named Professional Land Surveyor to prepare this map for recordation.

John G. Wilcock
John G. Wilcock

Teresa A. Wilcock
Teresa A. Wilcock

STATE OF NEVADA
COUNTY OF LINCOLN

On this 12 day of March, 2002, John G. & Teresa A. Wilcock did personally appear before me and upon oath did depose and say that they executed the foregoing certificate freely and voluntarily for the purpose stated thereafter.

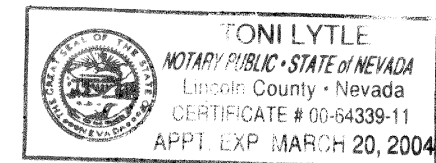

Traci L. L...
Notary Public in and for the State of Nevada
County of Lincoln
My appointment expires March 20, 2004

LEGEND

- ⊙ = Monument Set: 5/8" Rebar with a 1-1/2" Alum. Cap stamped PLS 9392.
- = Monument Found: 5/8" Rebar with a Cap stamped PLS 2884.
- ⊙ = Monument Found: 5/8" Rebar with a Cap stamped PLS 12751.
- = Monument Found: 1/2" Rebar with a Cap stamped PLS 6498
- M = Measured Bearings and Distances.
- R = Recorded Bearings and Distances.
- = Road & Utility easement line
- - - = Power easement line

NOTES

- This property is Zoned A1.
- The measurement are from monument to monument unless indicated otherwise.
- This map is a merger and redivision of land without reversion to acreage per NRS 278.4925.
- This map reverts the Dry Valley Tract Lots 1, 3 & 4 of the Lincoln County Map filed in Book Plat A, Page 160 that cross APN 006-291-17 and Parcels out four new lots.
- This map also show the portion of the 25 foot road easement to be abandoned along the north line of the SW1/4 NE1/4.

T. 1 N., R. 69 E., M. D. B. & M.

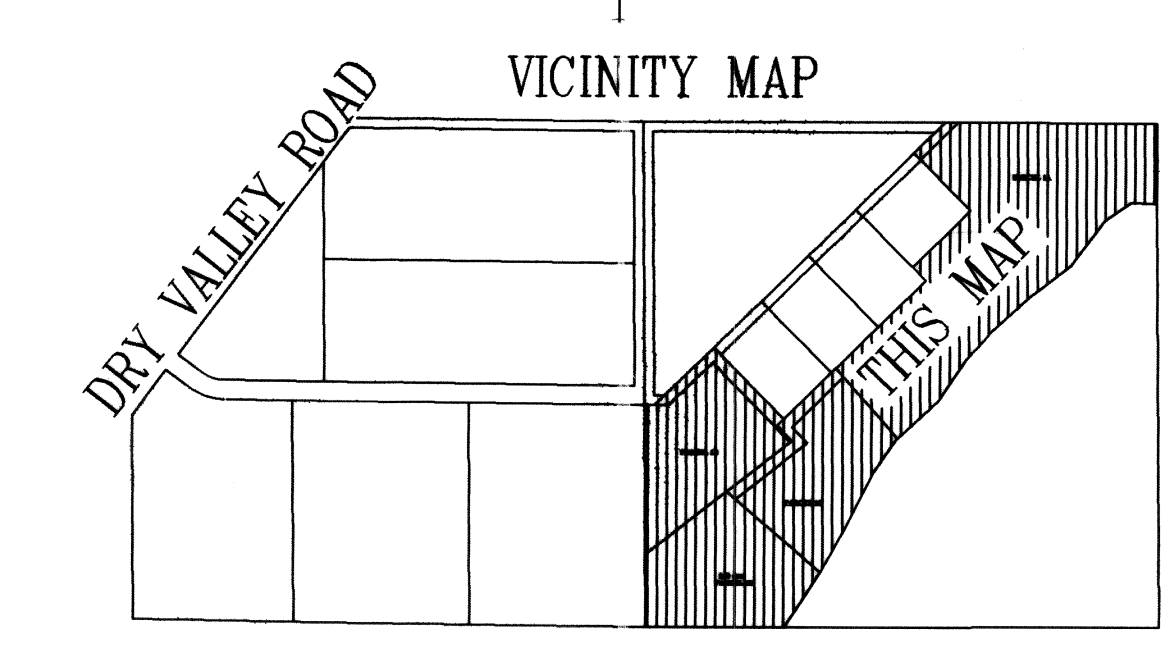
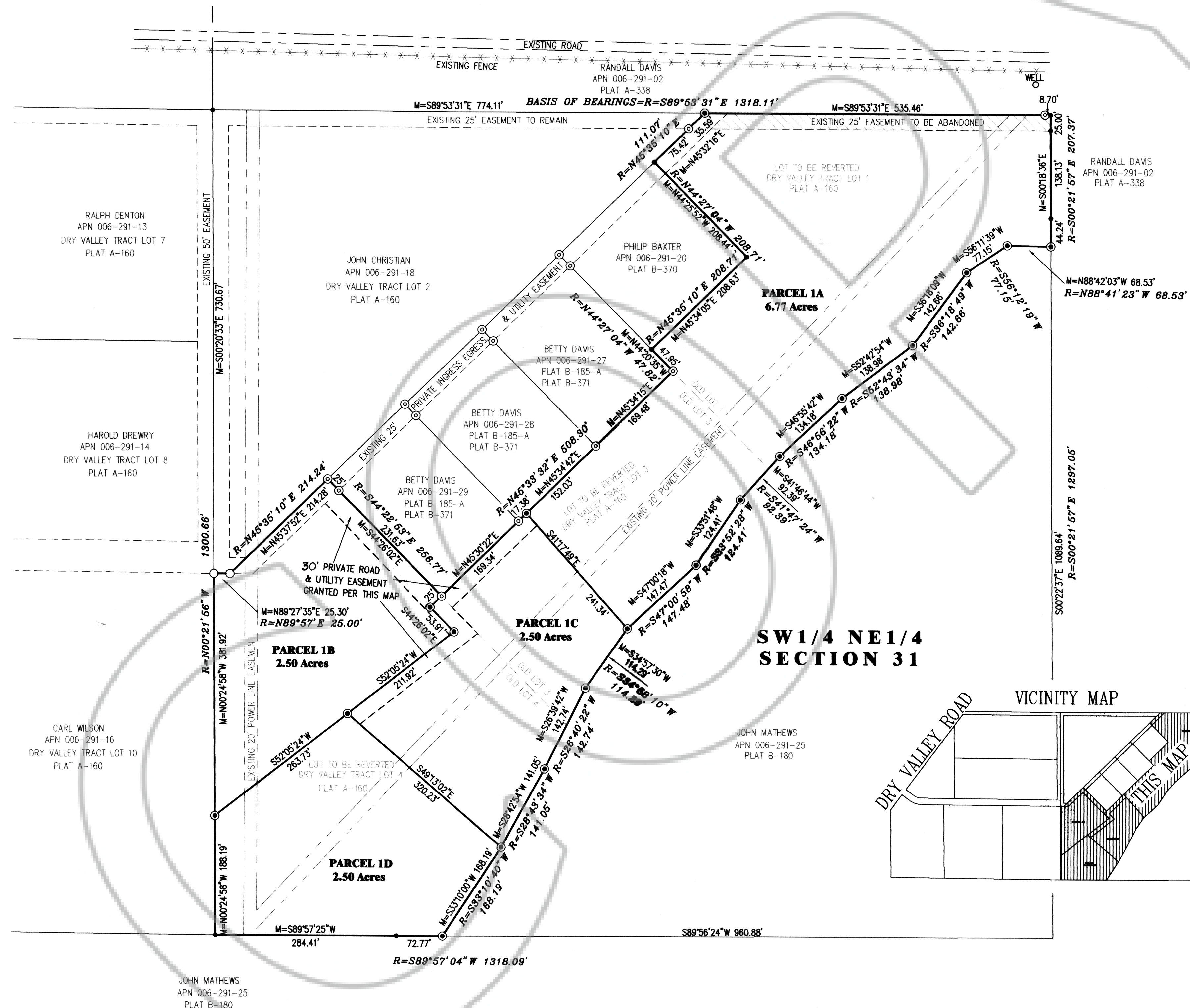

REFERENCES

- Parcel Map Recorded May 7, 2001 under File No. 116294 and Book Plat B, Page 370.
- Parcel Map Recorded May 7, 2001 under File No. 116295 and Book Plat B, Page 371.
- Parcel Map Recorded February 26, 1999 under File No. 112380 and Book Plat B, Page 185-A.
- Record of Survey Recorded May 30, 1980 under File No. 68665 and Book Plat A, Page 160.
- Deed Recorded February 15, 2000 under File No. 113994 in Book 146, Pages 276-277.

COUNTY TREASURER'S APPROVAL

I, Kathy Hiatt, Lincoln County Treasurer, certify that, Assessor's Parcel No. 006-291-17 has no delinquencies and that the taxes are paid through 2001-2002.

3-12-02
Date

Kathy C. Hiatt
Kathy Hiatt
Lincoln County Treasurer

PLANNING COMMISSION APPROVAL

At a regular meeting of the Lincoln County Planning Commission, State of Nevada, held on the 13th day of May, 2002, this Parcel Map was duly approved for recordation.

5/13/02
Date

Steven P. Hailhof
Chairman of the Board

COUNTY COMMISSION APPROVAL

At a regular meeting of the Lincoln County Commission, State of Nevada, held on the 26th day of May, 2002, this Parcel Map was duly approved for recordation.

5-20-02
Date

Tom Puffin
Chairman of the Board
W. B. O.
Deputy
Clerk of the Board

SURVEYOR'S CERTIFICATE

I, Dean Neubauer, a Professional Land Surveyor licensed in the State of Nevada, certify that:

- This plat represents the results of a survey conducted under my direct supervision at the instance of John Wilcock.
- The lands surveyed lie within SW1/4 NE1/4 of Section 31, T.1 N., R.69 E., M.D.B. & M., Lincoln County, Nevada and the survey was completed on February 25, 2002.
- This plat complies with the applicable state statutes and any local ordinances in effect on the date that the governing body gave its final approval.
- The monuments depicted on the plat are of the character shown, occupy the positions indicated, and are of sufficient durability.
- This survey was conducted in accordance with Chapter 625 of the Nevada Administrative Code and meets the positional certainty for a High Rural Land Boundary Survey.

Dean Neubauer, P.L.S.
Nevada No. 9392

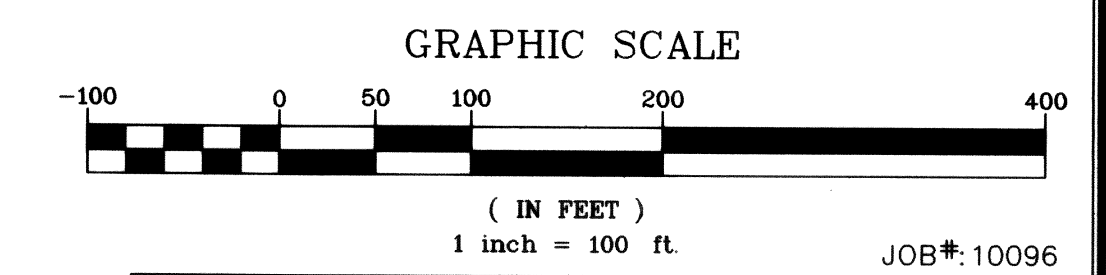
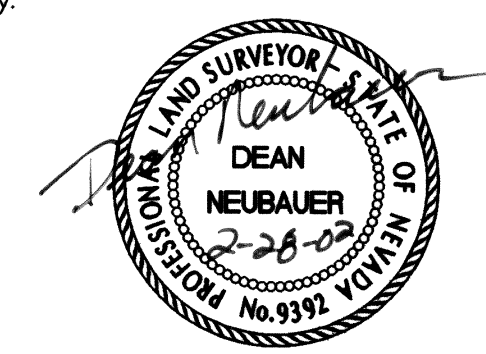

PARCEL MAP
SHOWING LAND TO BE MERGED AND REDIVIDED BY
JOHN G. & TERESA A. WILCOCK
LOCATED IN THE SW1/4 NE1/4 OF SECTION 31
T.1 N., R.69 E., M.D.B. & M.
LINCOLN COUNTY, NEVADA

SUMMIT ENGINEERING CORPORATION
CONSULTING ENGINEERS AND SURVEYORS
824 EAST AULTMAN STREET, ELY, NEVADA 89301
PHONE (775) 289-4445 FAX (775) 289-4043

SHEET 1 OF 1

BASIS OF BEARINGS

The Basis of Bearing for this map is S.89°53'31"E. being the North line of the SW1/4 NE1/4 of Section 31, T.1 N., R.69 E., M.D.B. & M. as shown on Parcel Map Recorded May 7, 2001 under File No. 116294 and Book Plat B Page 370.