

428

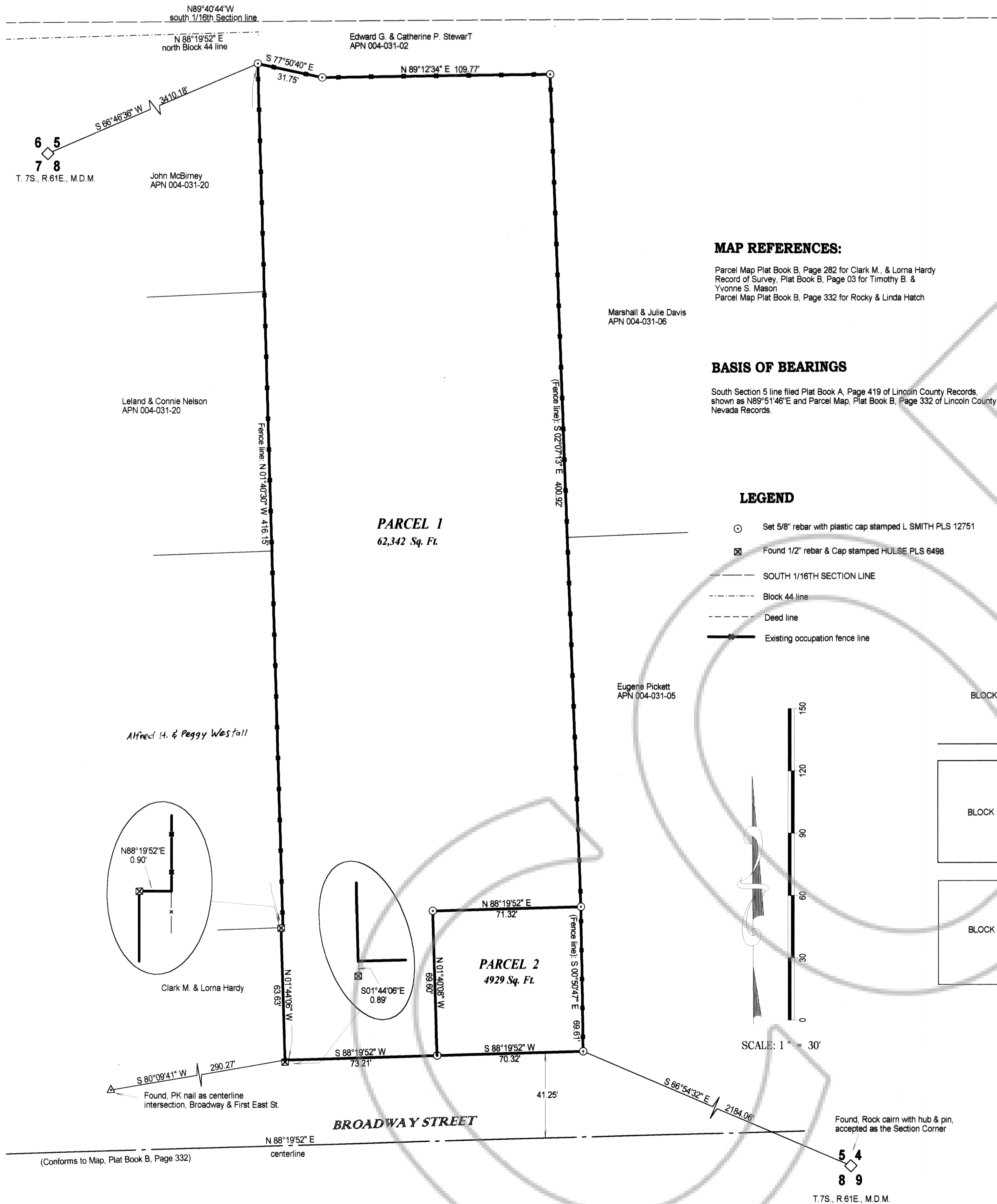

PLANNING COMMISSION
 At the Lincoln County Planning Commission meeting held this 8 day of April, 2002, this plat was examined and is recommended for approval.

Varlin S. Neffee
 Chairman

COUNTY COMMISSION
 At the regular meeting of the Lincoln County Commission held this 6th day of May, 2002, this plat was examined and approved for recordation.

Tom Kestine
 Chairman

[Signature]
 Attest County Clerk

SURVEYOR'S CERTIFICATE
 I, Lenard D. Smith, a Professional Land Surveyor licensed in the State of Nevada, certify that:

- This plat represents the results of a survey conducted under my direct supervision at the instance of Hulda & Lawrence Sharp.
- The lands surveyed lie within Section 5 T.7S., R.61E., M.D.M., in Alamo, Nevada. The survey was completed on December 31, 2001.
- This plat complies with the applicable state statutes and any local ordinances in effect on the date that the governing body gave its final approval.
- The monuments depicted on the plat are of the character shown, occupy the positions indicated and are of sufficient number and durability.

LENARD D. SMITH
 Professional Land Surveyor
 No. 12751
 5/6/2002
 Lenard D. Smith P.L.S. 12751

OWNER'S CERTIFICATE
 We, Hulda Sharp and Lawrence E. Sharp certify that we are the owners of the property shown on this plat, and that we have requested Lenrd D. Smith, a Professional Land Surveyor to prepare this map for recordation.

Hulda Sharp
Lawrence E. Sharp

ACKNOWLEDGEMENTS
 Hulda Sharp personally appeared before me and executed the owner's certificate freely and voluntarily for the purposes stated. 2/31/2001

Betty Jo Jarvis
 Notary Public in and for Lincoln County, Nevada

BETTY JO JARVIS
 Notary Public State of Nevada
 No. 01-67742-11
 My Comm. Exp. Mar. 20, 2003

Lawrence E. Sharp personally appeared before me and executed the owner's certificate freely and voluntarily for the purposes stated.

Sandra Sheltown 1/17/01
 Notary Public in and for Clark County, Nevada

SANDRA SHELDTOWN
 Notary Public-State of Nevada
 COUNTY OF CLARK
 My Appointment Expires March 14, 2003
 No. 99-23756-1

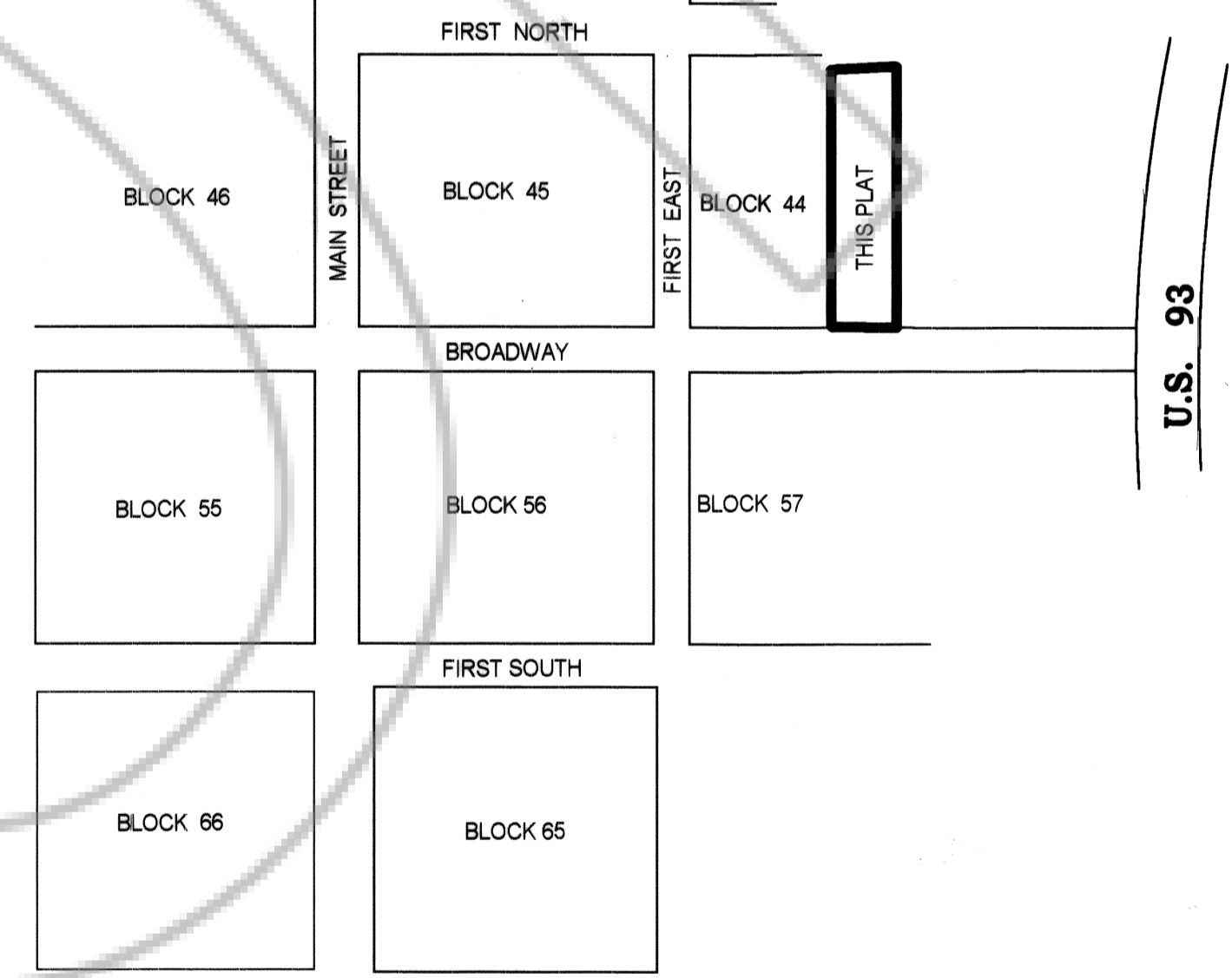

RECORDER'S CERTIFICATE
 File number: **118103**
 Recorded at the request of Lenard D. Smith
 Filed in Plat B, Page 428
 Date May 6, 2002 at 1:16pm
 LESLIE BOUCHER, RECORDER
 by *Jenava Deavers*
 Deputy al.

PARCEL MAP
 For Hulda & Lawrence E. Sharp
 IN THE TOWN OF ALAMO,
 LINCOLN COUNTY NEVADA
 IN SW1/4SE1/4 SECTION 5, TOWNSHIP 7 SOUTH,
 RANGE 61 EAST, MOUNT DIABLO MERIDIAN

Lenard Smith Survey
 509 Main Street
 P.O. Box 443
 Caliente, Nevada 89008
 Phone/Fax 775 726 3365

(Conforms to Map, Plat Book B, Page 332)