

427

SURVEYOR'S CERTIFICATE

I, Lenard D. Smith, a Professional Land Surveyor licensed in the State of Nevada, certify that:

- This plat represents the results of a survey conducted under my direct supervision at the instance of the ROSEMARIE STEWART TRUST
- The lands surveyed lie within Section 5, T. 7S., R. 61E., M.D.M. The survey was completed on
- This plat complies with the applicable state statutes and any local ordinances in effect on the date that the governing body gave its final approval.
- The monuments depicted on the plat are of the character shown, occupy the positions indicated and are of sufficient number and durability.



Lenard D. Smith P.L.S. 12751

OWNERS CERTIFICATE

We certify that we are the owners of the parcels of this plat and that we have requested Lenard D. Smith, a Professional Land Surveyor to prepare this map for recordation.

Rosemarie E. Stewart TRUSTEE
For the Rosemarie Stewart Trust Title

ACKNOWLEDGEMENT

STATE OF NEVADA)
COUNTY OF Washoe) ss

The above persons have appeared before me and have executed the Owner's Certificate freely and voluntarily for the purposes stated.

Leslie Schulerberg 4/29/02
Notary Public Date



BASIS OF BEARINGS

Bearings are based on the south line of Section 5, T. 7S., R. 61E., M.D.M. as shown on Plat Book B, Page 357 of Lincoln County Records, which is S89°14'5\"

REFERENCES

Amended Parcel Map Document No. 098435 Plat Book A, Page 373, Lincoln County, Nevada Records.
Administrator's Deed Book G-1, Page 22-23, Lincoln County, Nevada Records. This deed states that this property is within the NE1/4SW1/4 but also indicates that the position of the 1/16th line was south of the present subdivision, and near the north line of Block 46. Other deeds (see Deed Book 82, Page 210 Exhibit A, which puts this sixteenth line 22 feet south of the north line of Block 44) of the same E-Wly alignment of Block 46. Therefore, this property is aligned with block 46 along with other deeds adjacent to it. To do otherwise would leave a gap in ownership.

RECORDER'S CERTIFICATE

File Number 118102
Filed at the request of Lenard D. Smith
Date May 6, 2002 at 1:15 p.m.
Filed Plat Book B, Page 427
Lincoln County Records
LESLIE BOUCHER, RECORDER
By Leslie Schulerberg
Deputy

APN 004-041-35

PARCEL MAP
FOR THE ROSEMARIE STEWART TRUST
DIVIDING PARCEL 2 OF MAP, PLAT BOOK A,
PAGE 373, LINCOLN COUNTY, NEVADA RECORDS
IN THE SW QUARTER, SECTION 5,
TOWNSHIP 7 SOUTH, RANGE 61 EAST, M.D.M.
IN THE TOWN OF ALAMO, LINCOLN COUNTY, NEVADA



ALAMO, NEVADA VICINITY MAP (NO SCALE)

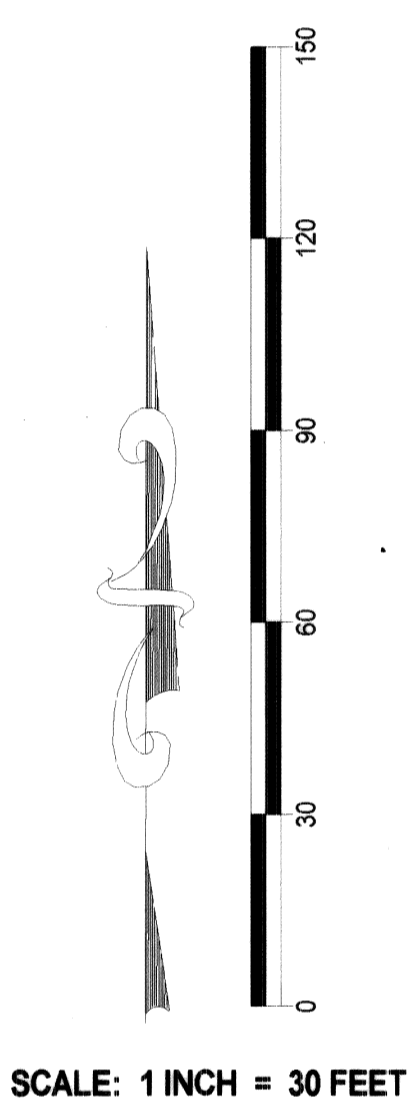

SCALE: 1 INCH = 30 FEET

ALAMO TOWN BOARD

At the regular meeting of the Alamo Town Board, this map was examined this 4 day of APRIL, 2002 and was recommended for approval.
Tommy Walsh
Chairman

PLANNING COMMISSION

At the regular meeting of the Lincoln County Planning Commission held this 8 day of April, 2002 this map was examined and recommended for approval.
Vanita S. Higbee
Chairman

COUNTY COMMISSION

At the regular meeting of the Lincoln County Commission, held this 4 day of May, 2002 this map was examined and approved for recordation.
Tommy Walsh WBS
Chairman attest: County Clerk

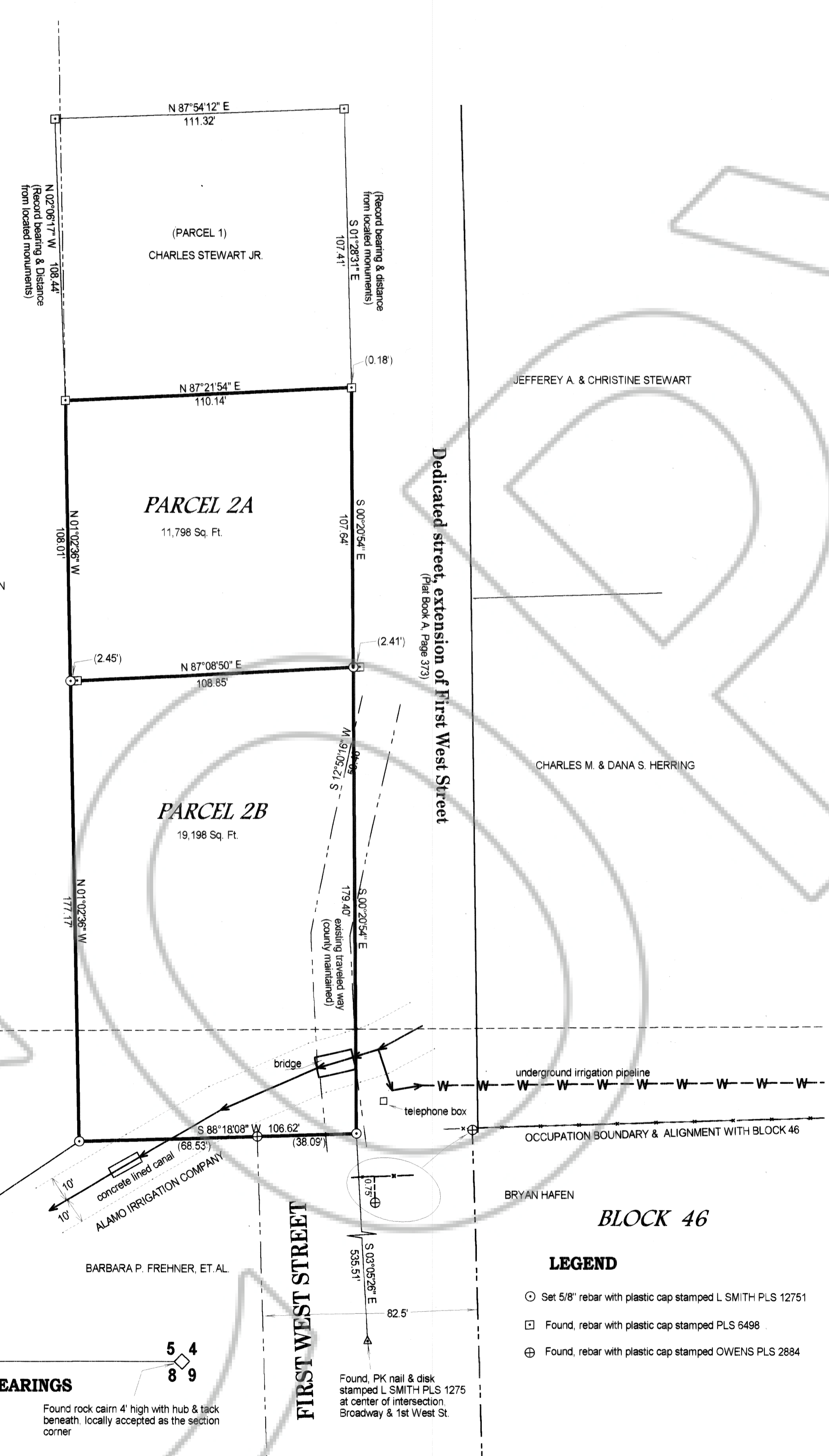

- ### LEGEND
- Set 5/8" rebar with plastic cap stamped L SMITH PLS 12751
 - Found, rebar with plastic cap stamped PLS 6498
 - ⊕ Found, rebar with plastic cap stamped OWENS PLS 2884

Found conc. monument with brass cap stamped RLS 3644

Found rock cairn 4' high with hub & tack beneath locally accepted as the section corner

Found, PK nail & disk stamped L SMITH PLS 1275 at center of intersection Broadway & 1st West St.