

SURVEYOR'S CERTIFICATE
 I, Lenard D. Smith, a Professional Land Surveyor licensed in the State of Nevada, certify that:

- This plat represents the results of a survey conducted under my direct supervision at the instance of Timothy & Terry Woolever.
- The lands surveyed lie within Section 8, Township 7 South, Range 61 East, M.D.M. The survey was completed on 5/8/2002.
- This plat complies with applicable state statutes and any local ordinances in effect on the date that the governing body gave its final approval.
- The monuments depicted on the plat are of the character shown, occupy the positions indicated and are of sufficient number and durability.

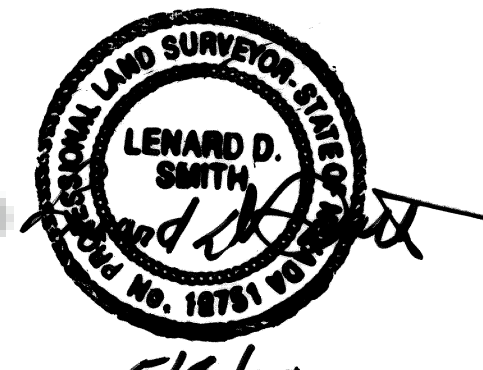

OWNERS CERTIFICATE
 We certify that we are the owners of the parcels of this plat and that we have requested Lenard D. Smith, a Professional Land Surveyor to prepare this map for recordation. We hereby dedicate the road easement shown for public purposes.

Timothy Woolever *Terry Woolever*
 Timothy Woolever Terry Woolever

ACKNOWLEDGEMENT
 This is to certify that Timothy and Terry Woolever have personally appeared before me, a Notary Public and have executed the owner's certificate freely and voluntarily for the purposes stated.

Betty Jo Jarvis
 Notary Public

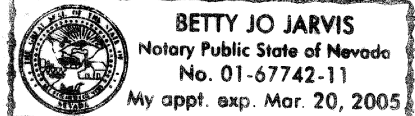

MAP REFERENCES
 Record of Survey Plat Book A, Page 497
 Record of Survey, Boundary Line Adjustment Plat Book B, Page 104
 Parcel Maps Plat Book A, Pages 233 & 234
 Record of Survey Plat Book A, Page 105 (All of Lincoln County, Nevada Records.)
 Deeds:
 Book 121, Page 392 grant to the Woolevers.
 Book 135 Page 176 reconveyance to Phillip Ammar and Craig Ammar, tenants in common.
 Book 17, Page 390 grant to Phillip Ammar and Craig Ammar.
 Book 8, Page 560-565, deed of trust to Gloria Dawn Surak, Guardian of Phillip and Craig Ammar.
 (all of Lincoln County, Nevada Records)

RECORDER'S CERTIFICATE
 File number **118101**
 Recorded at the request of Lenard D. Smith
 Filed in Plat Book B, Page 426
 This 6th day of May 2002
 at 1:14 p.m.
 LESLIE BOUCHER, RECORDER
 By *Jenisa Stevens*
 Deputy

BASIS OF BEARINGS

Mears: N00°02'35"E 5353.49'
 Ref: N00°02'35"E 5353.58'
 (Plat Bk A, Pg. 497)
 U.S. GOV'T (B.L.M.)
 County Road shown Plat Map Book A, Page 233 & 234

MAP NOTE
 An existing roadway in existence since the 1950's or 60's for the maintenance of the concrete lined canal, and used to access the cemetery and the parcels east of it since they were created beginning in 1974.

BASIS OF BEARINGS
 The West line of Section 8, Township 7 South, Range 61 East, Mount Diablo Meridian as shown on the Map of Plat Book A, Page 497, as N00°02'35"E 5353.58'.

- LEGEND**
- (dist.) R-R Record dist. & bearing, Map Bk A, Pg. 497 by R. Hafen PLS 4428
 - (dist.) R-J Record Dist., Map Bk A, Pg. 233-4 by Rassler, LS 1624
 - (dist.) R-H Record Dist., Map Bk B, Pg. 104, by Hulse, PLS 6498
 - Found #4 rebar with cap PLS 6498
 - ⊕ Found rebar with tag RE 1624
 - ⊗ Found rebar accepted as original set by RE 1624
 - Set #5 rebar with cap stamped L Smith PLS 12751

PLANNING COMMISSION
 At the Lincoln County Planning Commission meeting held this ___ day of April, 2002, this plat was examined and is recommended for approval.
Alana R. Seibert
 Chairman

COUNTY COMMISSION
 At the meeting of the Lincoln County Commission held this 6th day of May, 2002, this map was examined and approved for recordation.
 The dedication of the road easement shown was:
 1. Approved 2. Denied 3. Conditionally approved
Timothy Woolever *Terry Woolever*
 Chairman Attest: County Clerk



Found, large central stone, in stone mound. Locally accepted as the Quarter Section corner no scribbles discernable

PARCEL MAP
 FOR TIMOTHY WOOLEVER AND TERRY WOOLEVER
 IN THE NE1/4SW1/4 SECTION 8, T.7S., R.61E., M.D.M.
 A.P.N. 008-031-29

**ALAMO,
LINCOLN
COUNTY,
NEVADA**

(No scale for Alamo sketch map)

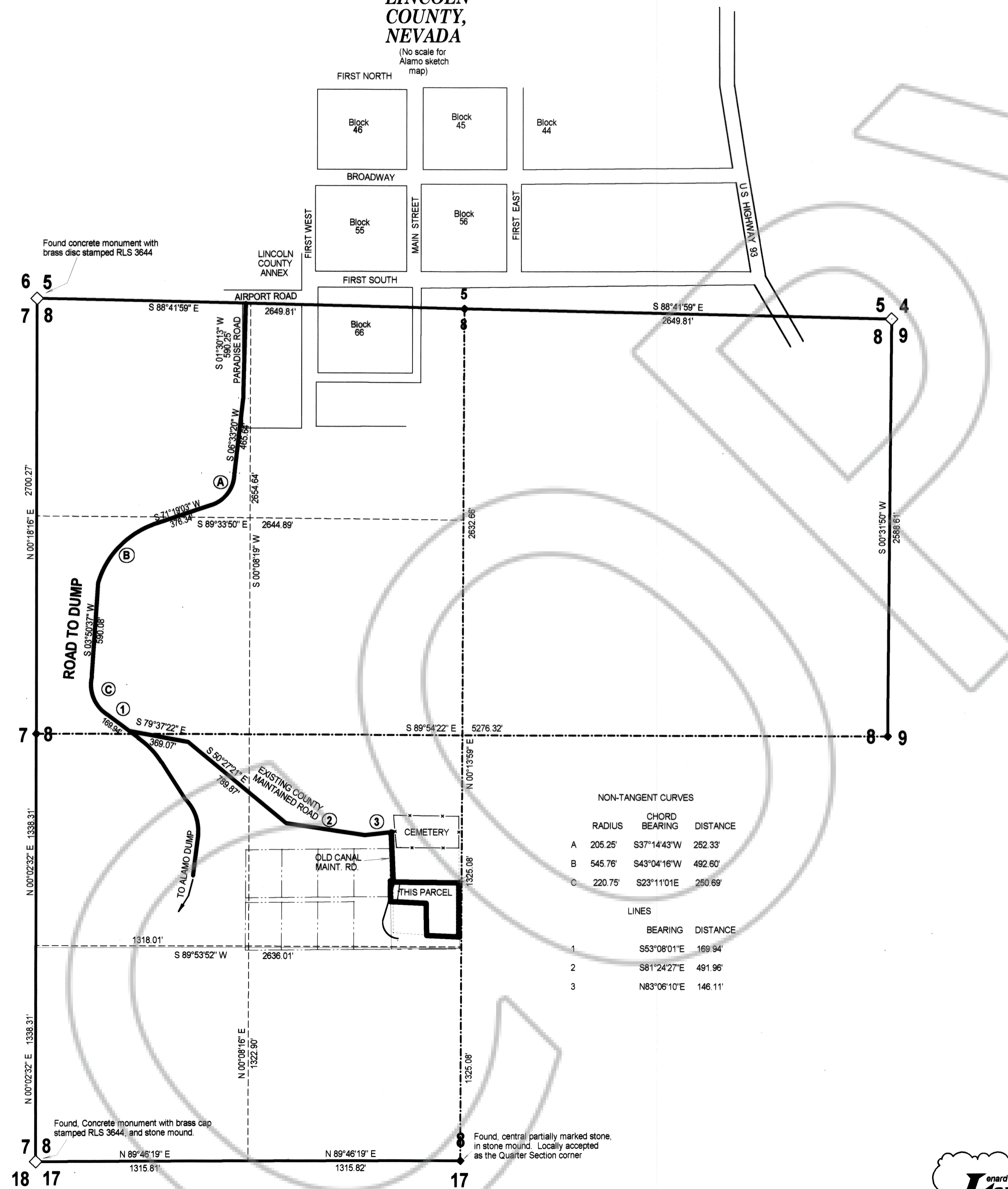

NON-TANGENT CURVES

	RADIUS	CHORD BEARING	DISTANCE
A	205.25'	S37°14'43"W	262.33'
B	545.76'	S43°04'16"W	492.60'
C	220.75'	S23°11'01"E	250.69'

LINES

	BEARING	DISTANCE
1	S53°08'01"E	169.94'
2	S81°24'27"E	491.96'
3	N83°06'10"E	146.11'

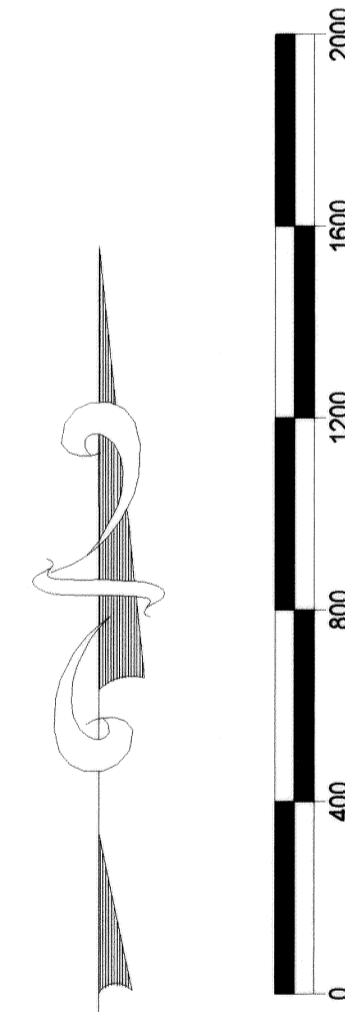

SCALE OF SECTION SUBDIVISION:
1 in. = 400 Ft.

SHEET 2, VICINITY MAP
PARCEL MAP
FOR TIMOTHY WOOLEVER AND TERRY WOOLEVER
IN THE NE1/4SW1/4 SECTION 8, T.7S., R.61E., M.D.M.

Lenard *with* **Survey**
509 Main Street
P.O. Box 443
Caliente, Nevada 89008
Phone/Fax 775 726 3365