

**NOTICE OF LOCATION  
PLACER MINING CLAIM**

**TO ALL WHOM IT MAY CONCERN:**

The undersigned hereby certifies that he has caused to be located the

KO#2 Placer Mining Claim in LINCOLN  
County, Nevada, on the 23 day of JAN, 2002

The monument of location is located at the NE corner (northerly boundary) of  
the Claim, at which point this Notice of Location was duly posted.

Name and mailing  
address of locator is:

Steve Hodges Box 874  
BEAVER UTAH 84213

The Placer Claim is approximately 2600 feet in the S direction and  
1340 feet in the West direction. Said Placer Claim contains 80  
acres, more or less.

General Location Description (if known): T.5S R.66E S.35  
Boyd SE of the SW 1/4  
SEE MAP

**SIGNATURE OF LOCATOR:**

By Steve Hodges Kenneth Hodges  
Owner, Claimant, or Agent Steve Galo  
Paul Green

Suggested Form - Nevada Division of Minerals (REV. 7/24/2001 LV)  
Nevada Placer Notice of Location - NRS 517.096

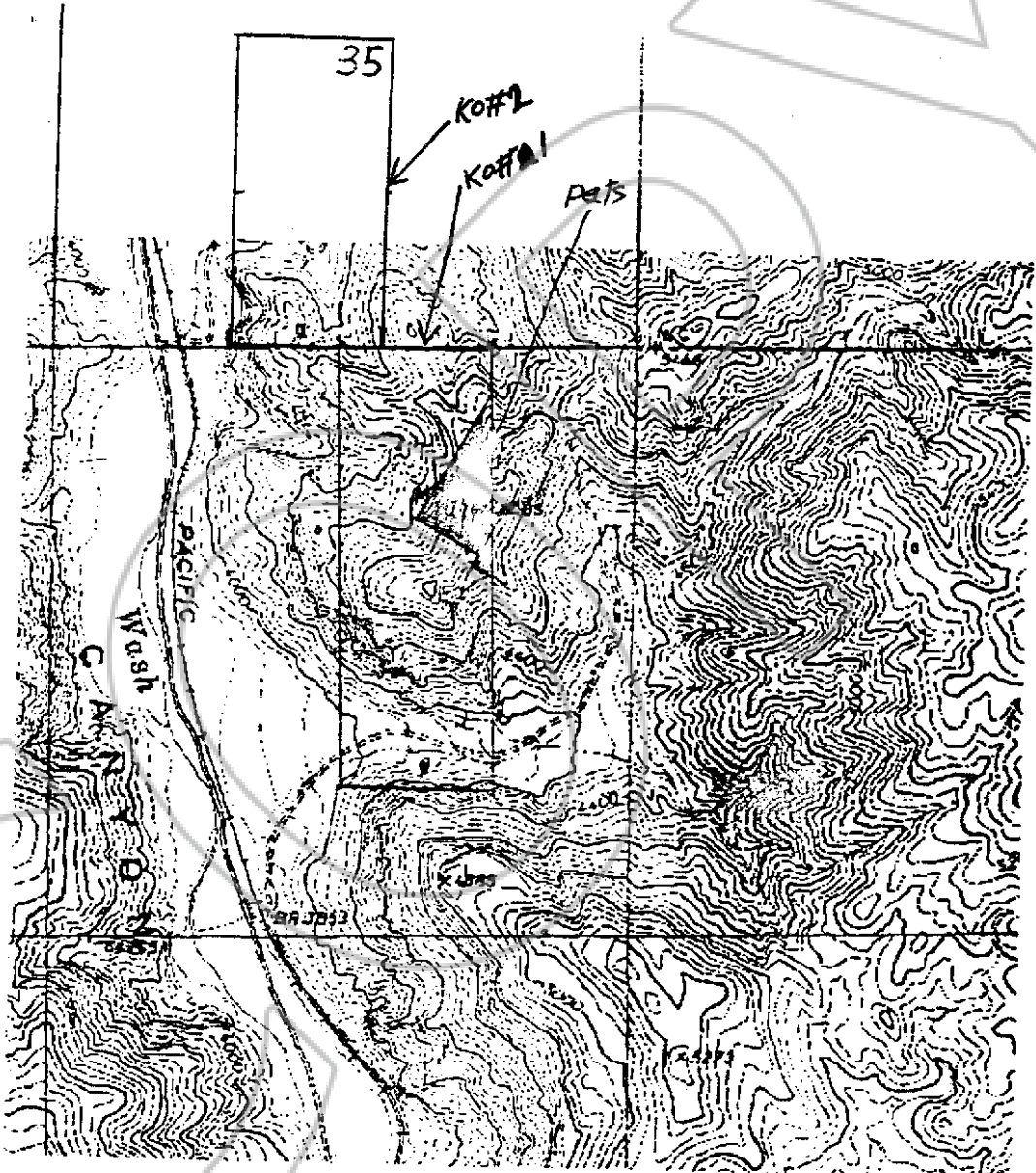

COPY

NO. 117629  
FILED AND RECORDED AT REQUEST OF  
STEVE HODGES  
JANUARY 30, 2002  
AT 05 MINUTES PAST 04 O'CLOCK  
PM IN BOOK 161 OF OFFICIAL  
RECORDS PAGE 365 LINCOLN  
COUNTY, NEVADA  
LESLIE BOUCHER  
COUNTY RECORDER  
BY Jessie Sorensen DEPUTY

BOOK 161 PAGE 365