

CURVE	DELTA	RADIUS	LENGTH
C1	9°47'27"	293.04	50.08'
C2	9°47'27"	100.60	17.19'
C3	4°20'09"	1105.24	83.64'
C4	10°31'02"	1105.24	202.88'

LINE	BEARING	DISTANCE
L1	N 38°48'57" E	170.69'
L2	N 33°19'16" E	159.19'
L3	N 38°48'57" E	101.85'
L4	S 89°55'00" E	19.54'
L5	N 33°19'16" E	71.43'
L6	S 68°10'03" E	47.27'
L7	S 68°29'26" E	10.67'
L8	N 70°17'37" W	3.62'

Found B.L.M. brass cap marked as shown.

T1 1/2 N T. 2 N
S. 3 S. 35
S. 3 S. 2 N 89°55'00" W 1306.62
T. 1 N 1974 1975

U.S. GOVT
DEPT. OF INTERIOR,
BUREAU OF LAND MANAGEMENT

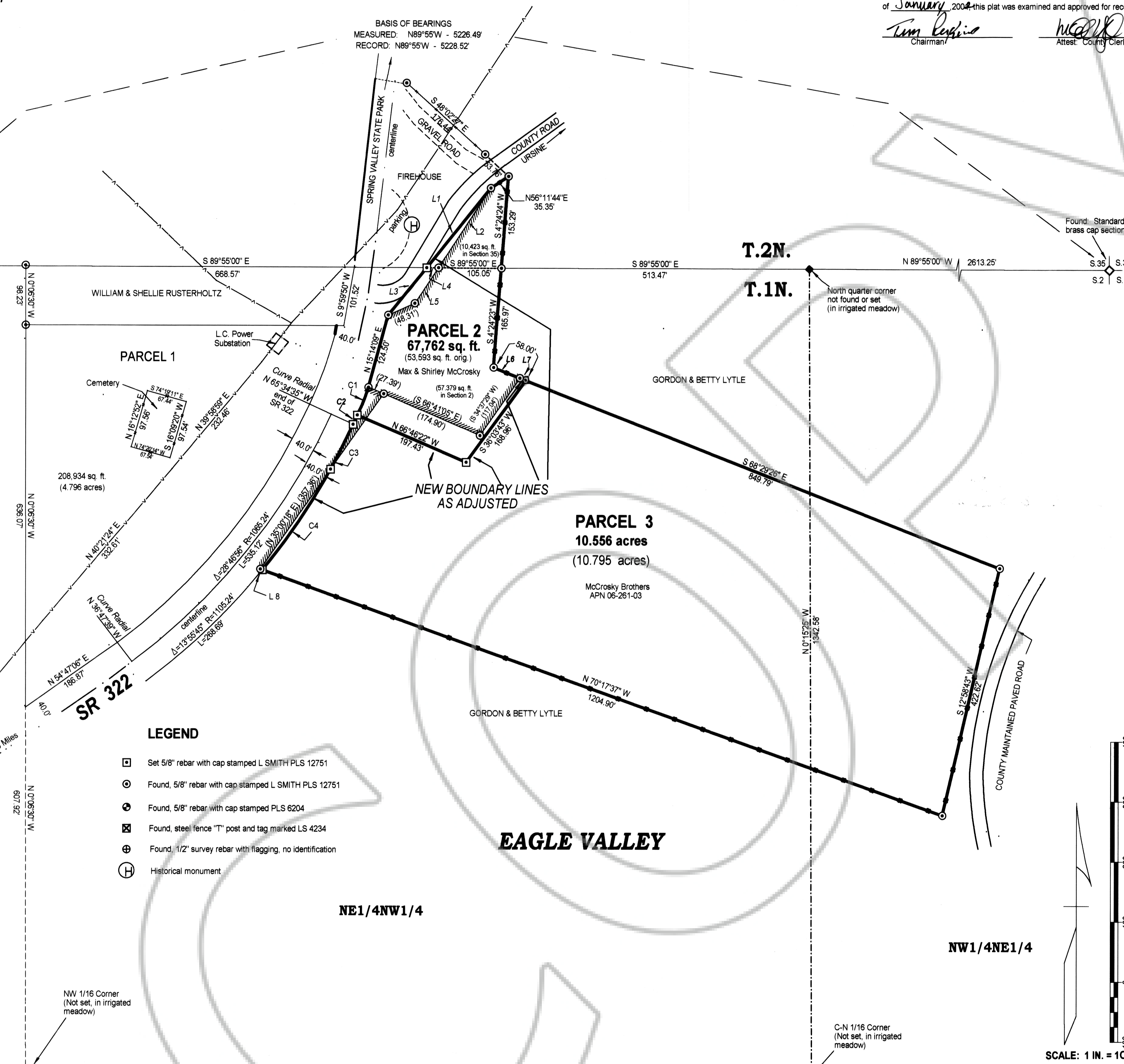

- LEGEND**
- Set 5/8" rebar with cap stamped L SMITH PLS 12751
 - Found, 5/8" rebar with cap stamped L SMITH PLS 12751
 - Found, 5/8" rebar with cap stamped PLS 6204
 - ⊠ Found, steel fence "T" post and tag marked LS 4234
 - ⊕ Found, 1/2" survey rebar with flagging, no identification
 - ⊙ Historical monument

COUNTY COMMISSION
At the regular meeting of the Lincoln County Commission held this 22nd day of January, 2002, this plat was examined and approved for recordation.
Tom Rehrig Chairman
Michael Deputy Attest, County Clerk

SURVEYOR'S CERTIFICATE 418
I, Lenard D. Smith, a Professional Land Surveyor registered in the State of Nevada, certify that:
1. This plat represents the results of a survey conducted under my supervision at the instance of the McCrosky Brothers, which is sufficient to locate and identify properly the boundary line adjustment.
2. All corners and angle points of the adjusted boundary lines have been defined by monuments. The land surveyed lies within Section 2, T. 1N., R. 69E., and Section 35, T. 2N., R. 69E., M.D.M. in Lincoln County, Nevada, and was completed on January 9, 2002.
3. This plat complies with applicable statutes of this state and any local ordinances in effect on the date that the survey was completed, and the survey was conducted in accordance with Chapter 625 of the Nevada Administrative Code. It is not in conflict with the provisions of NRS 278.010 to 278.630, inclusive.
4. The monuments depicted on the plat are of the character shown, occupy the positions indicated, and are of sufficient durability.
Lenard D. Smith P.L.S. 12751
Lenard D. Smith
December 10, 2001

OWNER'S CERTIFICATE
We certify that we are the owners of the parcels of this plat and that we have requested Lenard D. Smith, a Professional Land Surveyor, to prepare this map for recordation.
Howard McCrosky Linda McCrosky
Robert McCrosky Wanda McCrosky
William McCrosky Jeanette McCrosky
Max McCrosky Shirley McCrosky

ACKNOWLEDGEMENT
The above persons, known to me as the persons represented on this plat have personally appeared before me, a Notary Public, and have executed the above Owner's Certificate freely and voluntarily this 7th day of January, 2002.
Alice C. Simkins
Notary Public
Appointment No. 98230511
My Appt. Expires Jan. 26, 2003

MAP NOTE AND REFERENCES
Parcel Map recorded Plat Book B, Page 281 & 281A
B.L.M. Dependent Survey, 1974 & 1975
NOTE:
The west lines of Parcels 2 and 3 have been adjusted to the State Route 322 and along the county maintained road. Former lines followed fence lines. The lines as shown reflect the State Route boundary and the intent of the owners along the County Road.

BASIS OF BEARINGS
The north section line of Section 2, T. 1N., R. 69E., M.D.M. is the Basis of Bearings for this map, between the two section corners. The B.L.M. record bearing of the Dependent Resurvey conducted 1974 was used, being N 89°55' W.

RECORDER'S CERTIFICATE
File number 117586
Recorded at the request of Lenard D. Smith
Filed in Plat Book B, Page 418
This 22nd day of January, 2002
at 1:45 p. m.
LESLIE BOUCHER, RECORDER
By *Lenard D. Smith* Deputy
al

RECORD OF SURVEY
BOUNDARY LINE ADJUSTMENT
PARCELS 2 & 3, PLAT BOOK B, PAGES 281 & 281A of Lincoln County, Nevada Records
FOR McCROSKEY BROTHERS and MAX & SHIRLEY McCROSKEY, IN EAGLE VALLEY, LINCOLN COUNTY, NEVADA
NE1/4NW1/4 SECTION 2, T. 1N, R. 69E., AND SE1/4SW1/4 SECTION 35, T. 2N., R. 69E., M.D.M.

Lenard D. Smith
Land Survey
509 Main Street
P.O. Box 443
Caliente, Nevada 89008
Phone/Fax 775 726 3365