

I, Lenard D. Smith, a Professional Land Surveyor registered in the State of Nevada, certify that:

- This plat represents the results of a survey conducted under my supervision at the instance of the McCrosky Brothers.
- The land surveyed lies within Section 2, T. 1N., R. 69E. and Section 35, T. 2N., R. 69E., M.D.M. in Lincoln County, Nevada, and was completed on Jan 17, 2002.
- This plat complies with applicable statutes of this state and any local ordinances in effect on the date that the governing body gave its final approval.
- The monuments depicted on the plat are of the character shown, occupy the positions indicated, and are of sufficient number and durability.



Lenard D. Smith P.L.S. 12751

Dec 16 2001

OWNER'S CERTIFICATE

We certify that we are the owners of the lands represented in this plat, and that we have requested Lenard D. Smith, a Professional Land Surveyor, to prepare this plat for recordation.

Howard McCrosky *Linda McCrosky*
Howard McCrosky Linda McCrosky

Robert McCrosky *Wanda McCrosky*
Robert McCrosky Wanda McCrosky

William McCrosky *Jeanette McCrosky*
William McCrosky Jeanette McCrosky

Max McCrosky *Shirley McCrosky*
Max McCrosky Shirley McCrosky

ACKNOWLEDGEMENT

The above persons, known to me as the persons represented on this plat have personally appeared before me, a Notary Public, and have executed the above Owner's Certificate freely and voluntarily this 7th day of January, 2002.

Alice C. Simkins
Notary Public
Notary Public, State of Nevada
Appointment No. 982309511
My Appt. Expires Jan. 26, 2003



PLANNING COMMISSION

At the Lincoln County Planning Commission meeting held this 17 day of Dec, 2001, this plat was examined and is recommended for approval.

Walter S. Higbee
Chairman

COUNTY COMMISSION

At the regular meeting of the Lincoln County Commission held this 22nd day of January, 2002 this plat was examined and approved for recordation.

Tommy L. Lewis *[Signature]*
Chairman Attest: County Clerk

RECORDER'S CERTIFICATE

File number 12751-03
Recorded at the request of Lenard D. Smith
Filed in Plat Book B, Page 417
This 22nd day of January, 2002
at 1:45 p.m.
LESLIE BOUCHER, RECORDER
By *Terena Devero* Deputy
21

APN 06-261-03 & 20

SUBSEQUENT PARCEL MAP

FOR MCCROSKY BROTHERS

IN EAGLE VALLEY, LINCOLN COUNTY, NEVADA

NE1/4NW1/4 SECTION 2, T. 1N., R. 69E., AND SE1/4SW1/4 SECTION 35, T. 2N., R. 69E., M.D.M.

MAP NOTE & REFERENCES

Parcel Map Plat Book B, Page 281, 281A
B.L.M. Dependent Survey 1974, 1975

Note: The section subdivision of this map follows that of Plat Book B, Pages 281 & 281A of Lincoln County, Nevada Records

RECORD OF SURVEY, BOUNDARY LINE ADJUSTMENT

Filed Plat Book B, Page _____ Lincoln County, Nevada Records

BASIS OF BEARINGS
MEASURED: N89°55'W - 5226.49'
RECORD: N89°55'W - 5228.52'

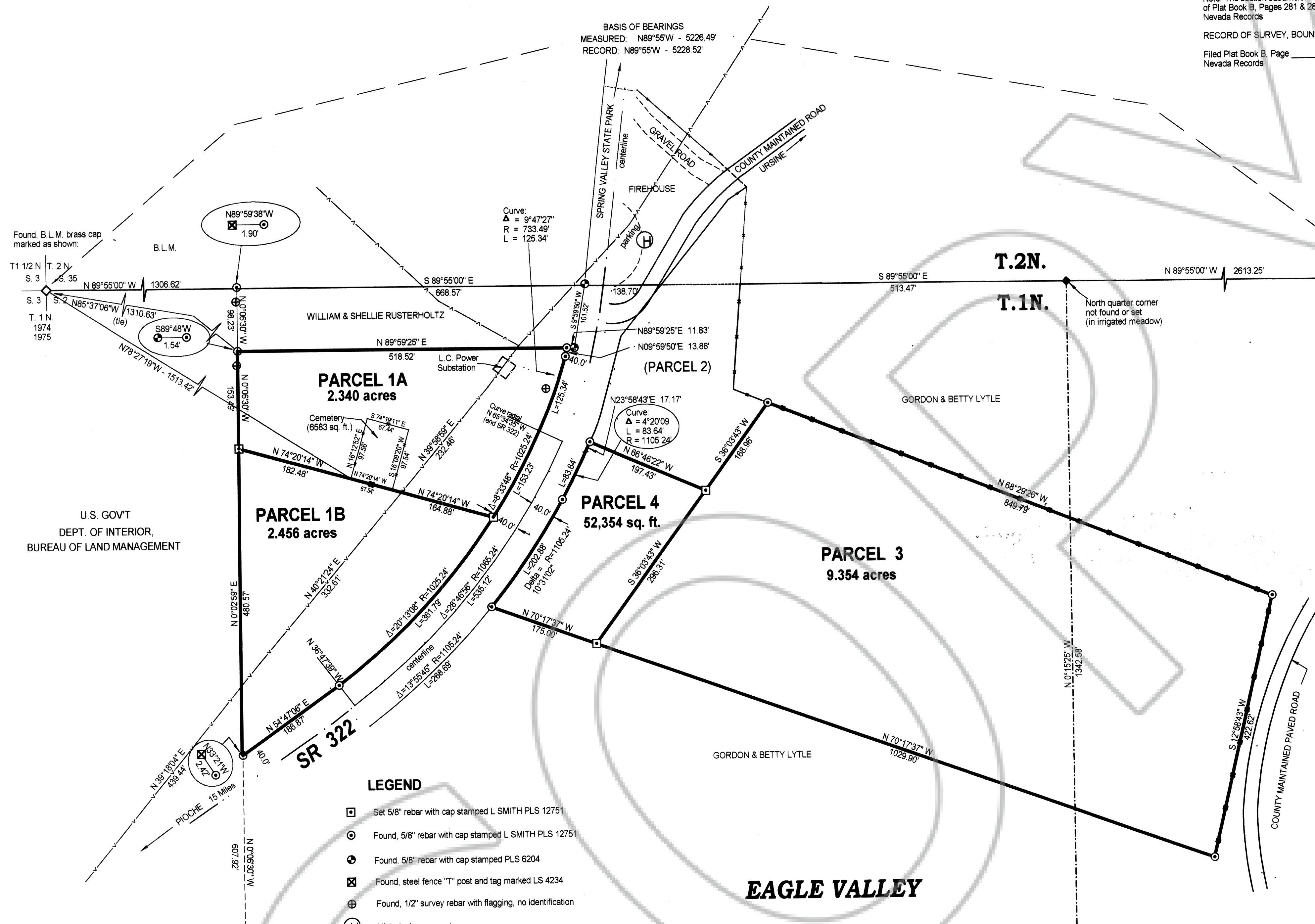

- LEGEND**
- Set 5/8" rebar with cap stamped L SMITH PLS 12751
 - Found, 5/8" rebar with cap stamped L SMITH PLS 12751
 - Found, 5/8" rebar with cap stamped PLS 6204
 - ⊠ Found, steel fence "T" post and tag marked LS 4234
 - ⊕ Found, 1/2" survey rebar with flagging, no identification
 - ⊙ Historical monument

U.S. GOV'T
DEPT. OF INTERIOR
BUREAU OF LAND MANAGEMENT

EAGLE VALLEY

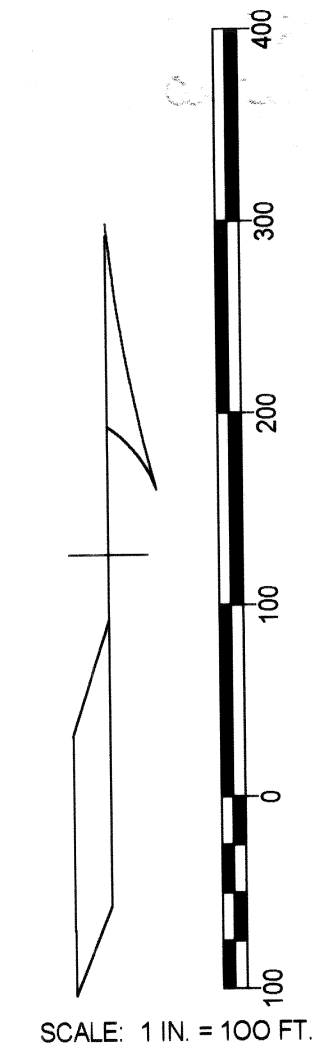
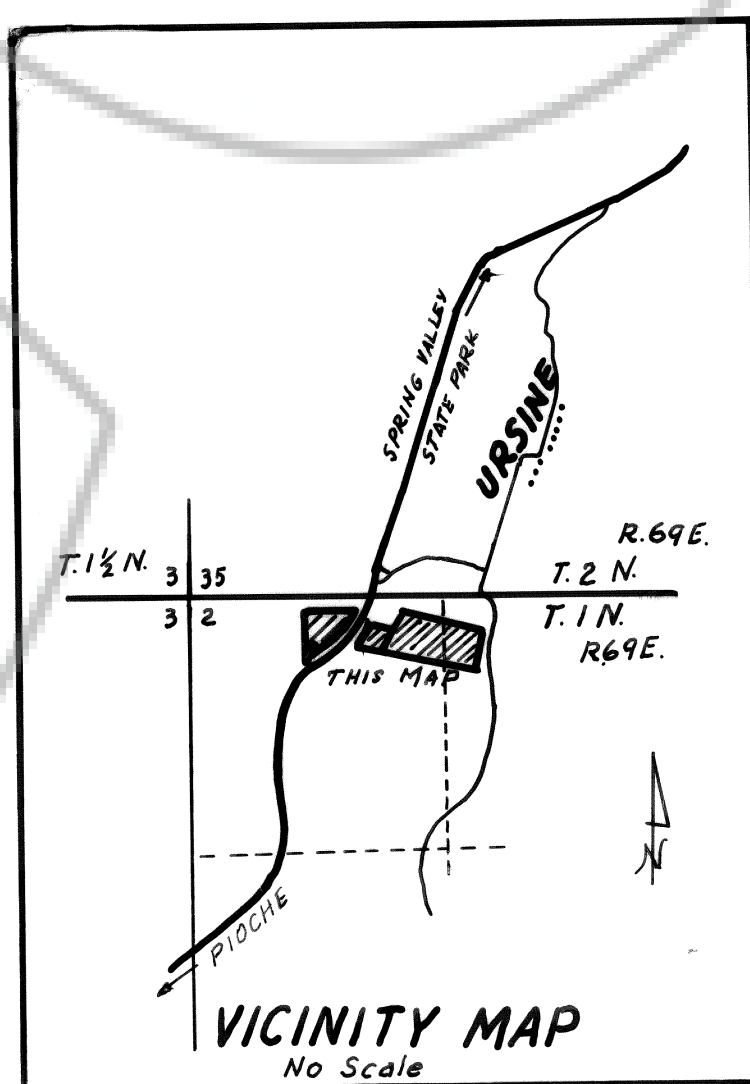

BASIS OF BEARINGS
The north section line of Section 2, T. 1N., R. 69E., M.D.M. is the Basis of Bearings for this map, between the two section corners. The B.L.M. record bearing of the Dependent Resurvey conducted 1974 was used, being N 89°55' W.

Lenard D. Smith
Land Survey
509 Main Street
P.O. Box 443
Calliente, Nevada 89008
Phone/Fax 775 726 3365