

CURVE DATA			
DELTA	RADIUS	LENGTH	
A	15°23'50"	80.08'	21.52'
B	30°17'30"	80.08'	42.34'
C	17°21'41"	238.14'	72.16'
D	23°40'38"	140.49'	58.06'
E	71°44'06"	64.50'	80.75'

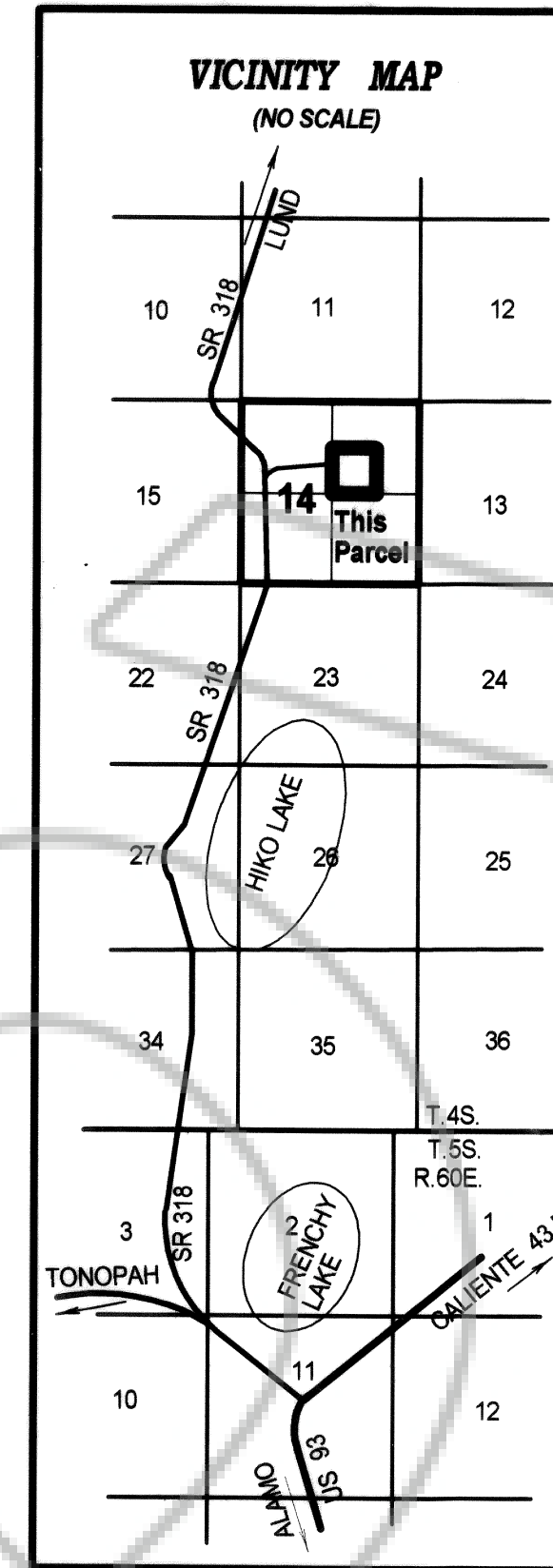

SURVEYOR'S CERTIFICATE

I, Lenard D. Smith, a Professional Land Surveyor licensed in the State of Nevada, certify that:

- This plat represents the results of a survey conducted under my direct supervision at the instance of the Cannon Nevada Corporation, Inc.
- The lands surveyed lie within Section 14, T.4S., R.60E., M.D.M. The survey was completed on April 20, 2001.
- This plat complies with the applicable state statutes and any local ordinances in effect on the date that the governing body gave its final approval.
- The monuments depicted on the plat are of the character shown, occupy the positions indicated and are of sufficient number and durability.

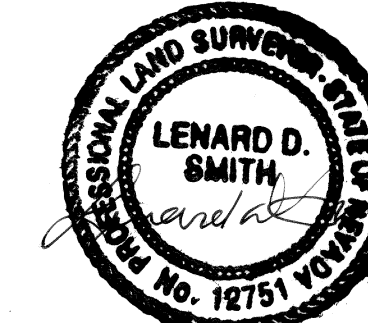

Lenard D. Smith P.L.S. 12751

OWNER'S CERTIFICATE

We certify that we are the owner(s) of the lands represented on this plat and that we have requested Lenard D. Smith, a Professional Land Surveyor to prepare this plat for recording.

Michael Cannon President
 For Cannon Nevada Corp., Inc. Title

ACKNOWLEDGEMENT

The above persons, known to me as the persons represented on this plat have personally appeared before me, a Notary Public, and have executed the above Owner's Certificate freely and voluntarily this 1st day of October, 2001.

Laurie A. Hamilton
 Notary Public

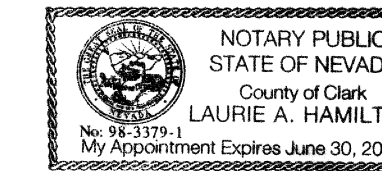

PLANNING COMMISSION

At the Lincoln County Planning Commission meeting held this 21st day of May, 2001, this plat was examined and is recommended for approval.

Steve R. Haisel
 Chairman

COUNTY COMMISSION

At the regular meeting of the Lincoln County Commission held this 5th day of November, 2001, this plat was examined and approved for recording.

David Fisher Chairman
Carrie Hagan Attest: County Clerk

RECORDER'S CERTIFICATE

File number 117583
 Recorded at the request of Lenard D. Smith
 Filed in Plat Book B, Page 415
 This 22nd day of Jan, 2002
 at 12:33 p.m.
 LESLIE BOUCHER, RECORDER
 By *Leslie Boucher*
 A.P.N. = 011-070-17 \$31.00

SHEET ONE OF TWO SHEETS

(SHEET TWO SHOWS THE SECTION SUBDIVISION)

DEED: Recorded Book 123, Page 17 & 18
 Lincoln County, Nevada Records
 A.P.N. = 011-070-17

PARCEL MAP

TO PROVIDE A BASIS FOR A SECURITY INSTRUMENT

FOR CANNON NEVADA CORPORATION, INC.

IN THE SW1/4NE1/4 SECTION 14, T.4S., R.60E., M.D.M. LINCOLN COUNTY, NEVADA

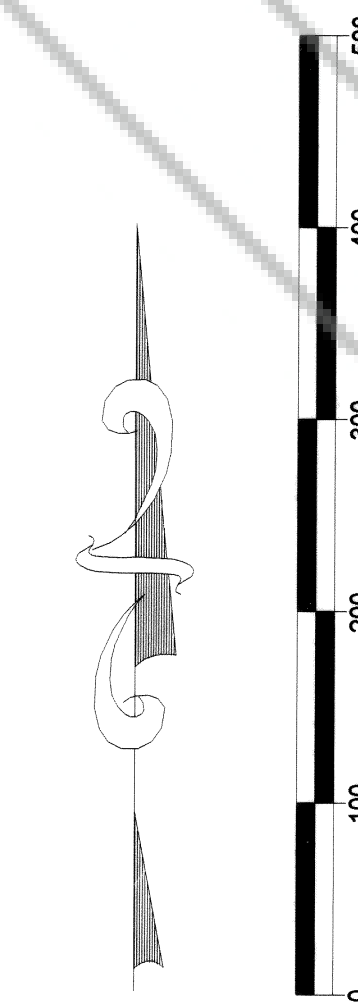

SCALE: 1 INCH = 100 FEET

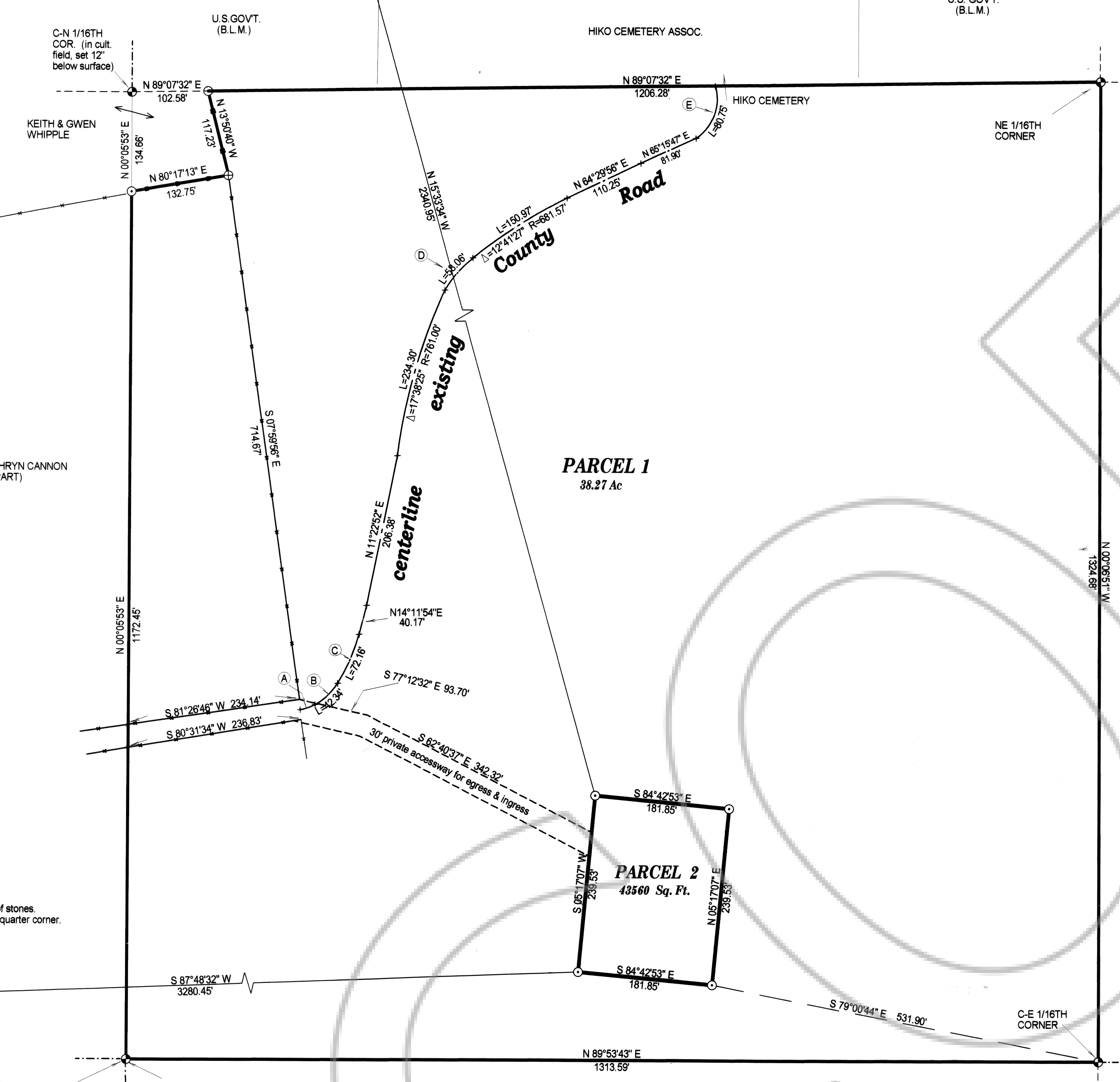

LEGEND

- + Existing road centerline measurement, no monument set
- ⊙ Set 5/8" rebar with plastic cap stamped L SMITH PLS 12751
- ⊕ Set 5/8" rebar with aluminum cap stamped with corner description and L SMITH PLS 12751
- ◇ Section Corner as described
- ◆ Quarter Section Corner as described
- ⊕ Found rebar & plastic cap stamped PLS 6204

BASIS OF BEARINGS

The west line of Section 14, T.4S., R.60E., M.D.M. is Recorded in G.L.O. Survey notes as "North" and also used in PARCEL MAP Plat Book A, Page 484, Lincoln County Records

MAP REFERENCES:

Parcel map for Keith & Gwen Whipple recorded Plat Book A, Page 464, Lincoln County Records
 G.L.O. Records for T.4S., R.60E., M.D.M.

Found 2X2 stake in a mound of stone. Locally accepted as the quarter corner.

Found rebar in a circle of stones. Locally accepted as the quarter corner.

CENTER OF SECTION in cultivated field. Monument set 12" below surface

ROBERT & KATHRYN CANNON (NOT A PART)

PARCEL 1
38.27 Ac

PARCEL 2
43560 Sq. Ft.

ROBERT & KATHRYN CANNON (NOT A PART)

U.S. GOVT. (B.L.M.)

U.S. GOVT. (B.L.M.)

NE 1/16TH CORNER

C-E 1/16TH CORNER

KEITH & GWEN WHIPPLE

U.S. GOVT. (B.L.M.)

HIKO CEMETERY ASSOC.

HIKO CEMETERY

C-N 1/16TH COR. (in cult. field, set 12" below surface)

N 89°07'32" E 102.58'

N 00°05'53" E 134.86'

N 80°17'13" E 132.75'

N 11°22'32" E 206.38'

N 14°11'54" E 40.17'

S 81°28'46" W 234.14'

S 80°31'34" W 236.83'

S 87°48'32" W 3280.45'

N 00°05'53" E 1172.45'

S 07°59'56" E 744.67'

N 11°22'32" E 206.38'

N 14°11'54" E 40.17'

S 77°12'32" E 93.70'

S 84°42'53" E 181.85'

S 84°42'53" E 181.85'

S 84°42'53" E 181.85'

S 84°42'53" E 181.85'

S 84°42'53" E 181.85'

S 84°42'53" E 181.85'

S 84°42'53" E 181.85'

S 84°42'53" E 181.85'

S 84°42'53" E 181.85'

S 84°42'53" E 181.85'

S 84°42'53" E 181.85'

S 84°42'53" E 181.85'

S 84°42'53" E 181.85'

S 84°42'53" E 181.85'

S 84°42'53" E 181.85'

S 84°42'53" E 181.85'

S 84°42'53" E 181.85'

S 84°42'53" E 181.85'

S 84°42'53" E 181.85'

S 84°42'53" E 181.85'

S 84°42'53" E 181.85'

S 84°42'53" E 181.85'

S 84°42'53" E 181.85'

S 84°42'53" E 181.85'

S 84°42'53" E 181.85'

S 84°42'53" E 181.85'

S 84°42'53" E 181.85'

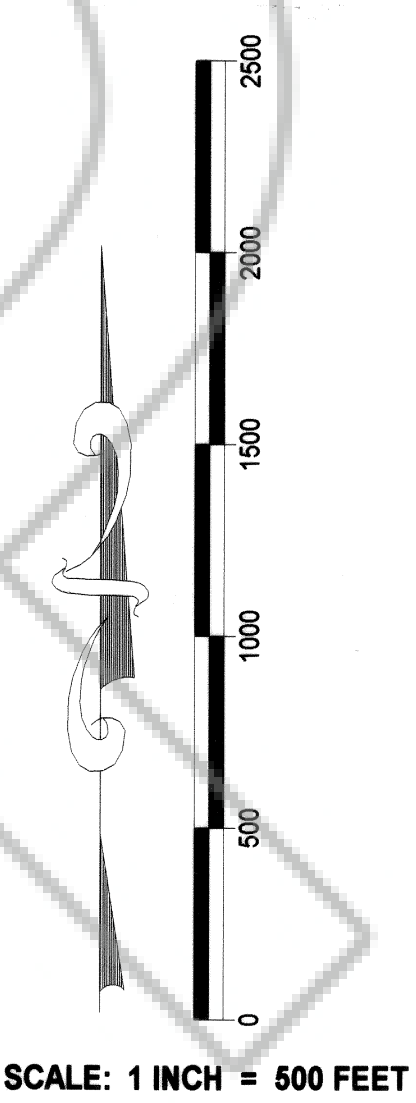
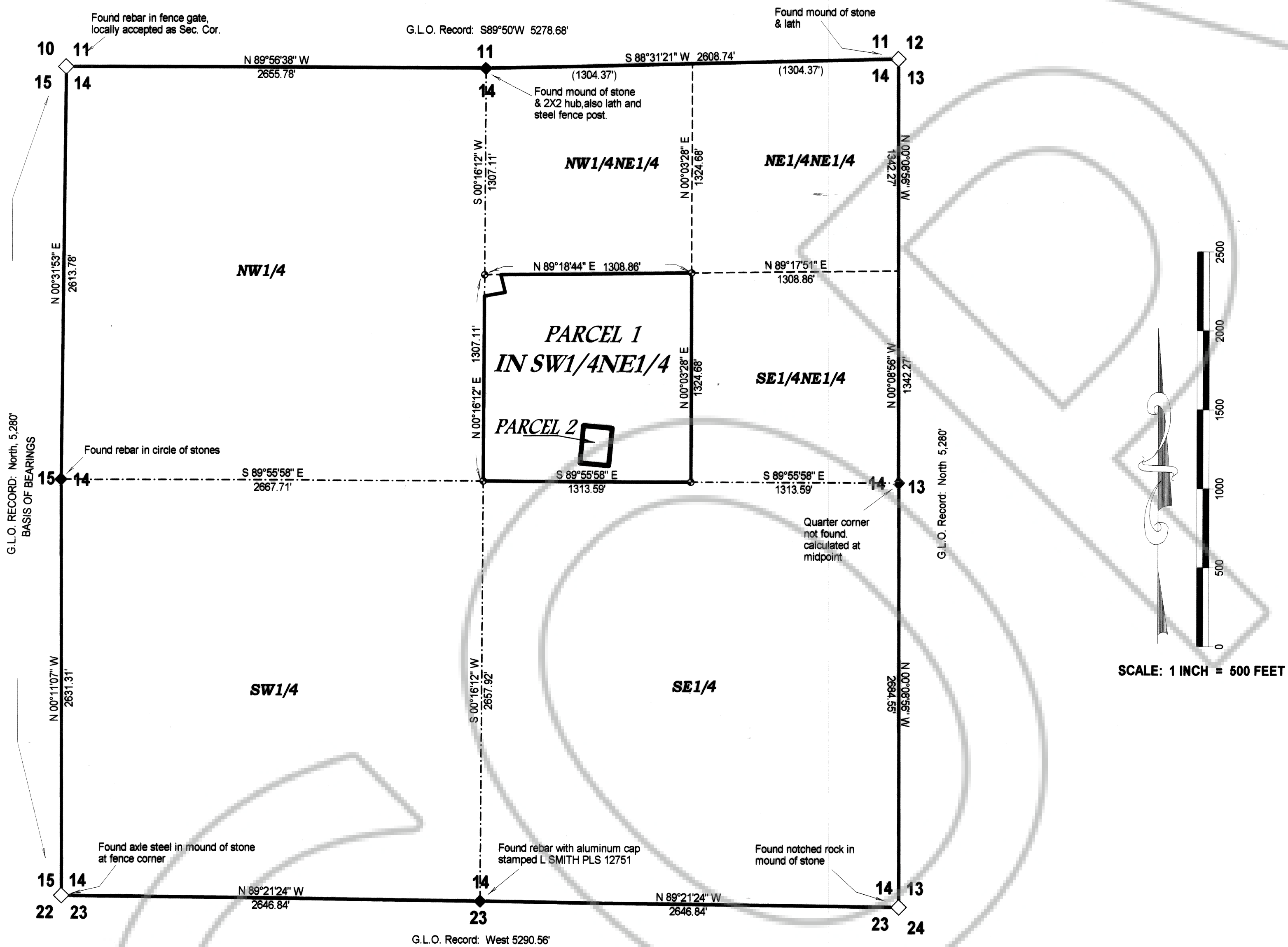
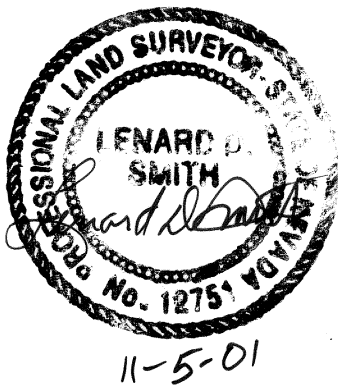

MAP OF SECTION SUBDIVISION DETAIL
SECTION 14, TOWNSHIP 4 SOUTH, RANGE 60 EAST,
MOUNT DIABLO MERIDIAN IN LINCOLN COUNTY, NEVADA

SHEET TWO OF TWO SHEETS
SHOWING SECTION 14 SUBDIVISION

PARCEL MAP

FOR SECURITY INSTRUMENT
FOR CANNON NEVADA CORPORATION, INC.

IN THE SW1/4NE1/4 SECTION 14,
TOWNSHIP 4 SOUTH, RANGE 60 EAST
MOUNT DIABLO MERIDIAN
LINCOLN COUNTY, NEVADA

