

SHEET 1 OF 2 SHEETS
(See Sheet 2 for small parcel detail)

SURVEYOR'S CERTIFICATE

I, Lenard D. Smith, a Professional Land Surveyor licensed in the State of Nevada, certify that:

- This plat represents the results of a survey conducted under my direct supervision at the instance of Joseph & Dorlene Sharp Trust
- The lands surveyed lie within Section 21, 22 & 27, Township 7 South, Range 61 East, M.D.M. The survey was completed on October 29, 2001
- This plat complies with the applicable state statutes and any local ordinances in effect on the date that the governing body gave its final approval.
- The monuments depicted on the plat are of the character shown, occupy the positions indicated and are of sufficient number and durability.

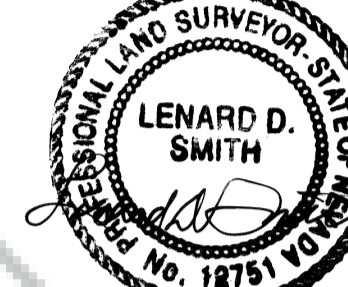

Lenard D. Smith P.L.S. 12751

OWNER'S CERTIFICATE

We certify that we are the owners of the parcels of this plat and that we have requested Lenard D. Smith, a Professional Land Surveyor to prepare this map for recordation.
For the Joseph & Dorlene Sharp Trust:
Joseph L. Sharp *Dorlene C. Sharp*
Joseph L. Sharp Dorlene C. Sharp

ACKNOWLEDGEMENT

The above persons, known to me as the persons represented on this plat have personally appeared before me, a Notary Public, and have executed the above Owner's Certificate freely and voluntarily this 10th day of December, 2001.
Betty Jo Jarvis
Notary Public

OWNER'S CERTIFICATE

We certify that we are satisfied with the resolution with the latent ambiguity that is contained within the Decree Quietting Title recorded Book 149, Page 330 of Lincoln County, Nevada Records between our lands as shown hereon, and easements as they are shown.
Mary Lou Sharp, Executrix
Mary Lou Sharp, Executrix, for the SHARP FAMILY TRUST, AKA ED SHARP FAMILY TRUST

ACKNOWLEDGEMENT

STATE OF NEVADA } ss
COUNTY OF LINCOLN }
I certify that Mary Lou Sharp has appeared before me, a Notary Public, and has executed the above owner's Certificate freely and voluntarily for the purposes stated.
Betty Jo Jarvis
Notary Public

RECORDER'S CERTIFICATE

File number 117584
Recorded at the request of Lenard D. Smith
Filed in Plat Book B, Page 414
This 22nd day of Jan, 2002
at 12:33 p.m.
LESLIE BOUCHER, RECORDER
By *Leslie Boucher*



APN: 08 - 291 - 16

PARCEL MAP
SHEET 1 OF 2 SHEETS
FOR Joseph & Dorlene Sharp Trust
DEED: BOOK 62, PAGE 644,
LINCOLN COUNTY, NEV. RECORDS
IN SECTIONS 21, 22 AND 27, T. 7 S.,
R. 61 E., M.D.M., LINCOLN COUNTY,
NEVADA

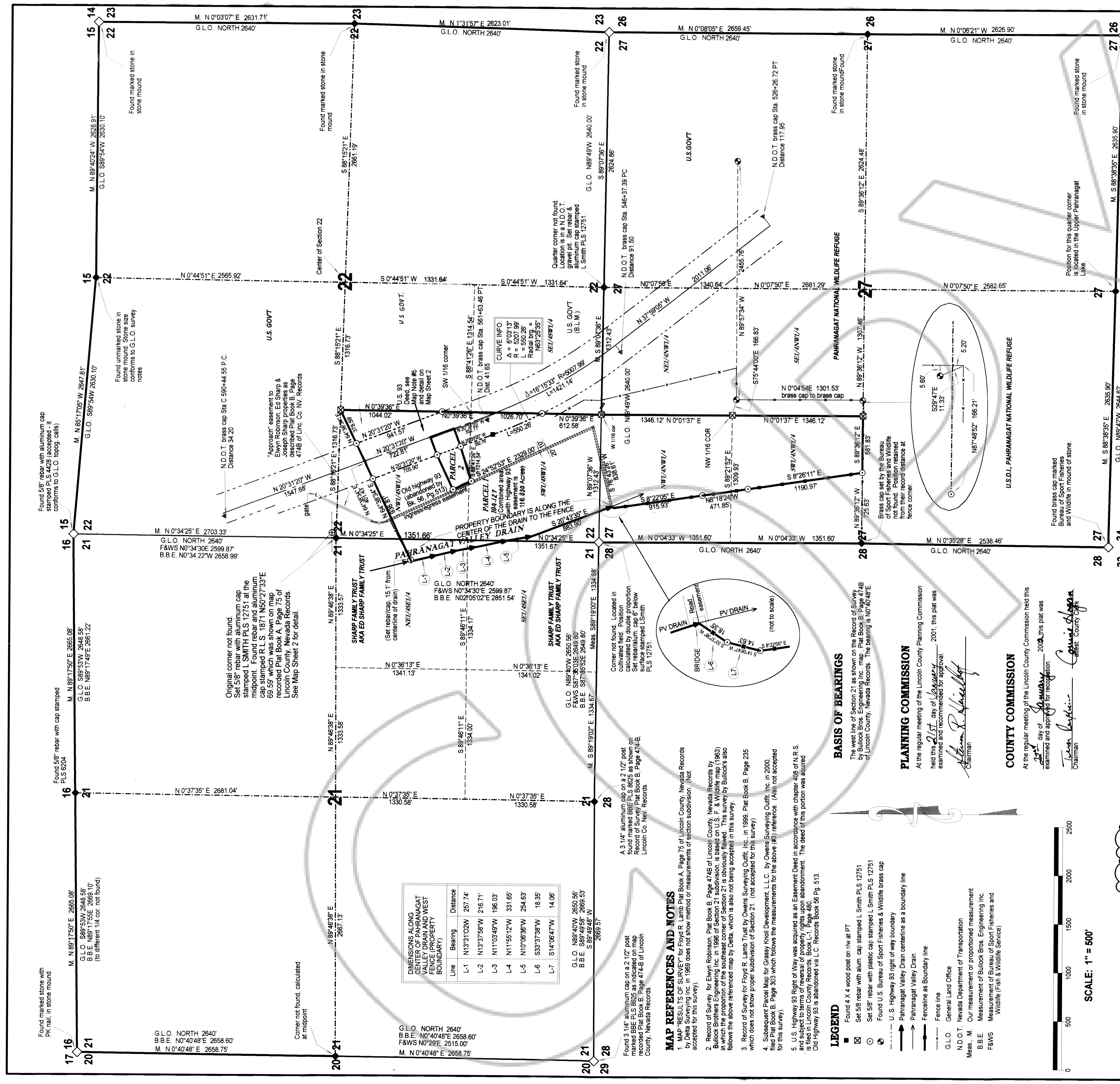

MAP REFERENCES AND NOTES

- MAP RESULTS OF SURVEY for Floyd R. Lamb Plat Book A, Page 75 of Lincoln County, Nevada Records by David Surveying, Inc. in 1969 does not show method or measurements of section subdivision. (Not accepted for this survey.)
- Record of Survey for Elynn Robinson, Plat Book B, Page 474B of Lincoln County, Nevada Records by Bullock Brothers Engineering, Inc. in 1966 of Section 21 subdivision, is based on U.S. F. & Wildlife map (1963) and is not shown on this plat. This survey by Bullock's also follows the above referenced map by Delta, which is also not being accepted in this survey.
- Record of Survey for Floyd R. Lamb Trust by Owens Surveying Outfit, Inc. in 1995, Plat Book B, Page 235 which does not show proper subdivision of Section 21. (Not accepted for this survey.)
- Subsequent Parcel Map for Grassy Knoll Development, L.L.C. by Owens Surveying Outfit, Inc. in 2000, filed Plat Book E, Page 303 which follows the measurements for the above (#3) reference. (Also not accepted for this survey.)
- U.S. Highway 93 Right of Way was acquired as an Easement Deed in accordance with chapter 408 of N.R.S. and subject to terms of reversal of property rights upon abandonment. The deed of this portion was acquired and filed in Lincoln County Records, Book L-1, Page 480. Old Highway 93 is abandoned via L.C. Record Book 56 Pg. 513.

LEGEND

- Found 4 X 4 wood post on 1/4" at PT
- Set 5/8" rebar with alum. cap stamped L Smith PLS 12751
- Set 5/8" rebar with plastic cap stamped L Smith PLS 12751
- Found U.S. Bureau of Sport Fisheries & Wildlife brass cap
- U.S. Highway 93 right of way boundary
- Pahranagat Valley Drain centerline as a boundary line
- Pahranagat Valley Drain
- Fence line as boundary line
- Fence line
- General Land Office
- N.D.O.T. Nevada Department of Transportation
- Meas. M. Our measurement or proportioned measurement
- B.B.E. Measurement of Bullock Bros. Engineering, Inc.
- F.A.M.S. Measurement of Bureau of Sport Fisheries and Wildlife (Fish & Wildlife Service)

BASIS OF BEARINGS

The west line of Section 21 as shown on the Record of Survey 474B by Bullock Bros. Eng. PLS 12751, is the basis of bearings for this survey. The bearing is N 0°40'48"E of Lincoln County, Nevada Records. The bearing is N 0°40'48"E.

PLANNING COMMISSION

At the regular meeting of the Lincoln County Planning Commission held this 21st day of January, 2001, this plat was examined and recommended for approval.
Alan R. Wheeler
Chairman

COUNTY COMMISSION

At the regular meeting of the Lincoln County Commission held this 22nd day of January, 2001, this plat was examined and approved for recordation.
Tom Taylor
Chairman

Line	Bearing	Distance
L-1	N13°31'02"W	257.74'
L-2	N13°37'58"W	216.71'
L-3	N11°03'49"W	196.03'
L-4	N11°50'12"W	331.65'
L-5	N10°06'36"W	254.63'
L-6	S33°37'38"W	18.35'
L-7	S14°06'47"W	14.06'

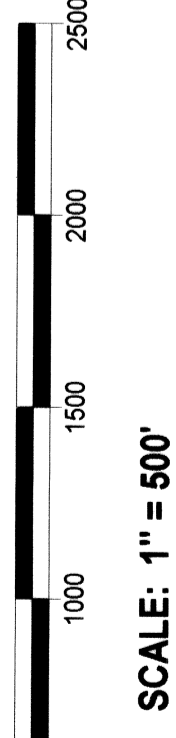

44-A
420-A

**SHEET 2 OF 2 SHEETS
(Small parcel detail)**

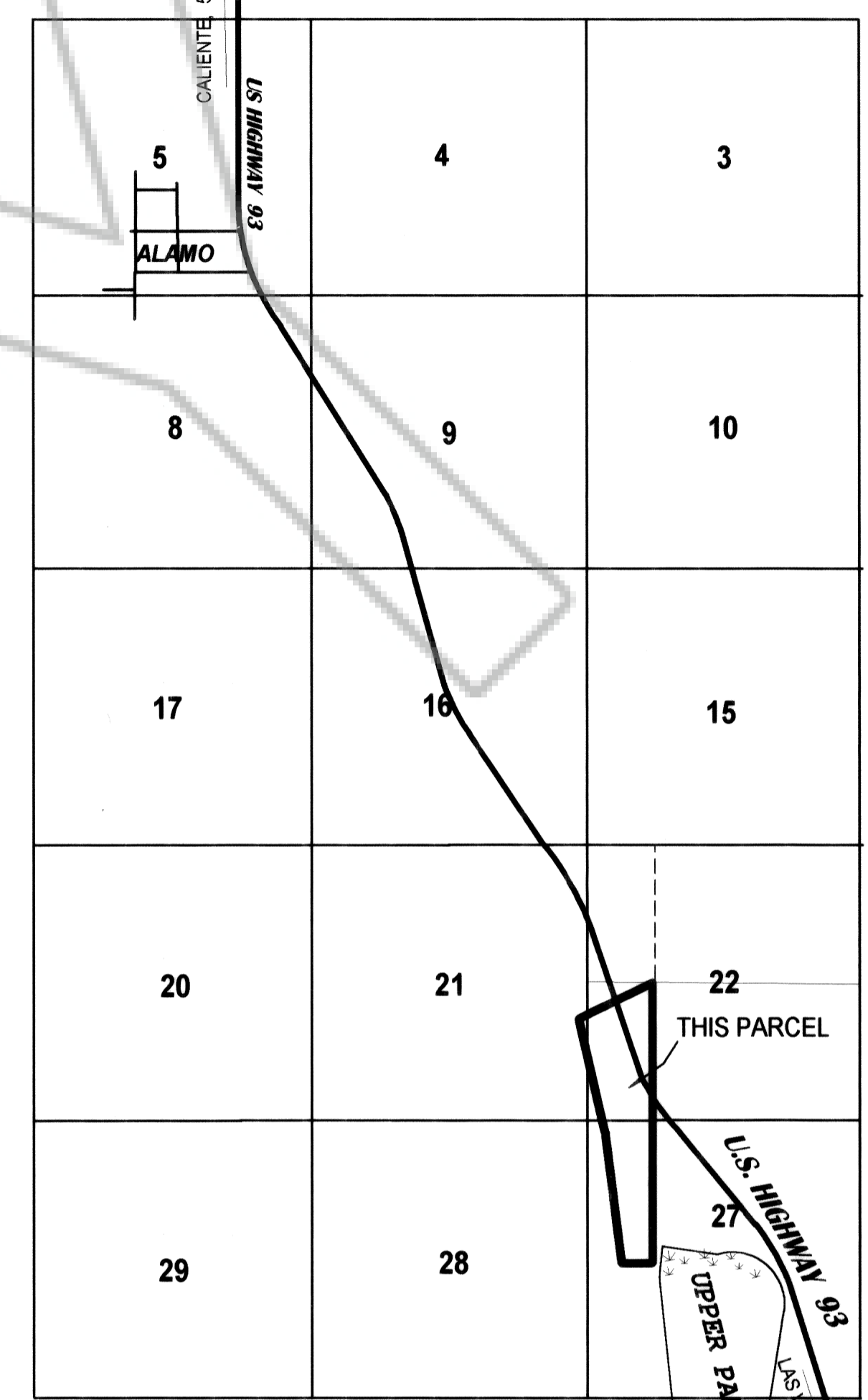
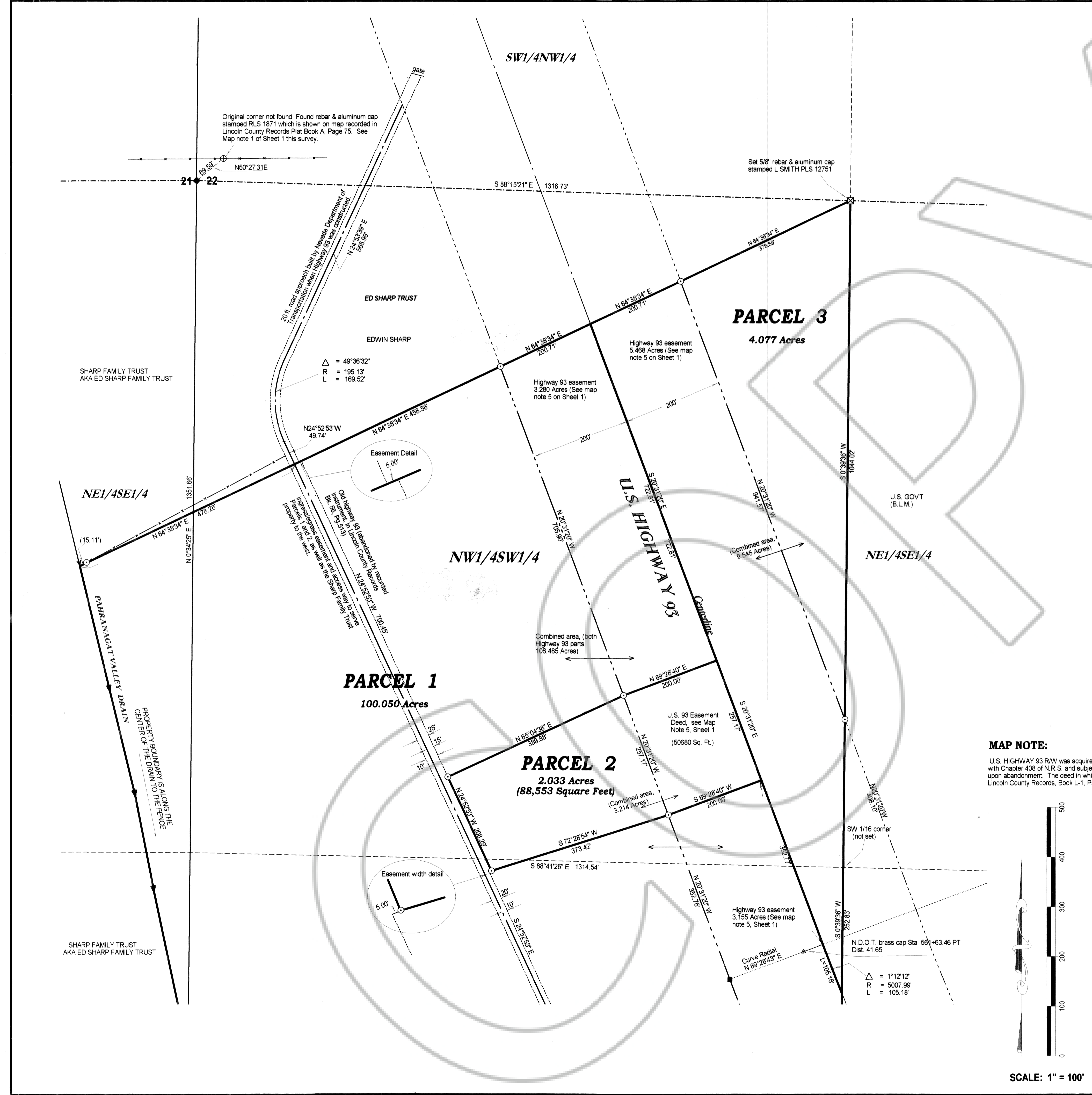

MAP NOTE:

U.S. HIGHWAY 93 R/W was acquired as an Easement Deed in accordance with Chapter 408 of N.R.S. and subject to terms of reversal of property rights upon abandonment. The deed in which this portion was acquired is filed in Lincoln County Records, Book L-1, Page 480.

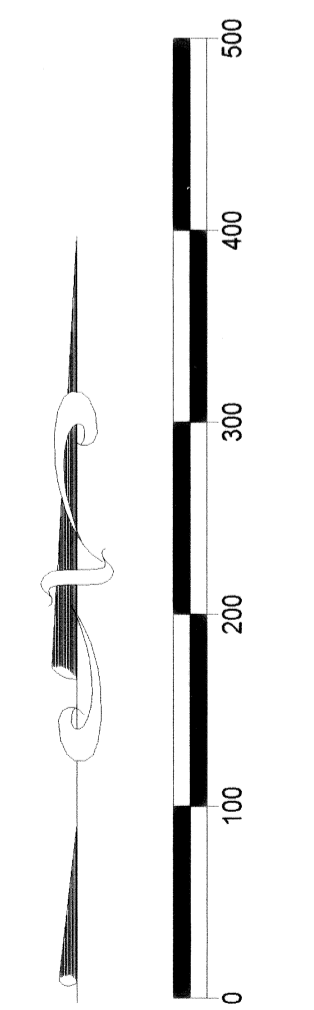

Leonard Smith Land Survey
509 Main Street
P.O. Box 443
Caliente, Nevada 89008
Phone/Fax 775 726 3365

APN: 08 - 291 - 16

**PARCEL MAP SHEET 2 OF 2 SHEETS
(Small Parcel detail)**

For Joseph & Dornene Sharp Trust
DEED: BOOK 62, PAGE 644,
LINCOLN COUNTY, NEV. RECORDS
IN SECTIONS 21, 22 AND 27, T. 7 S.,
R. 61 E., M.D.M., LINCOLN COUNTY,
NEVADA