

413

SECTION 7, TOWNSHIP 2 SOUTH, RANGE 68 EAST, M.D.M.

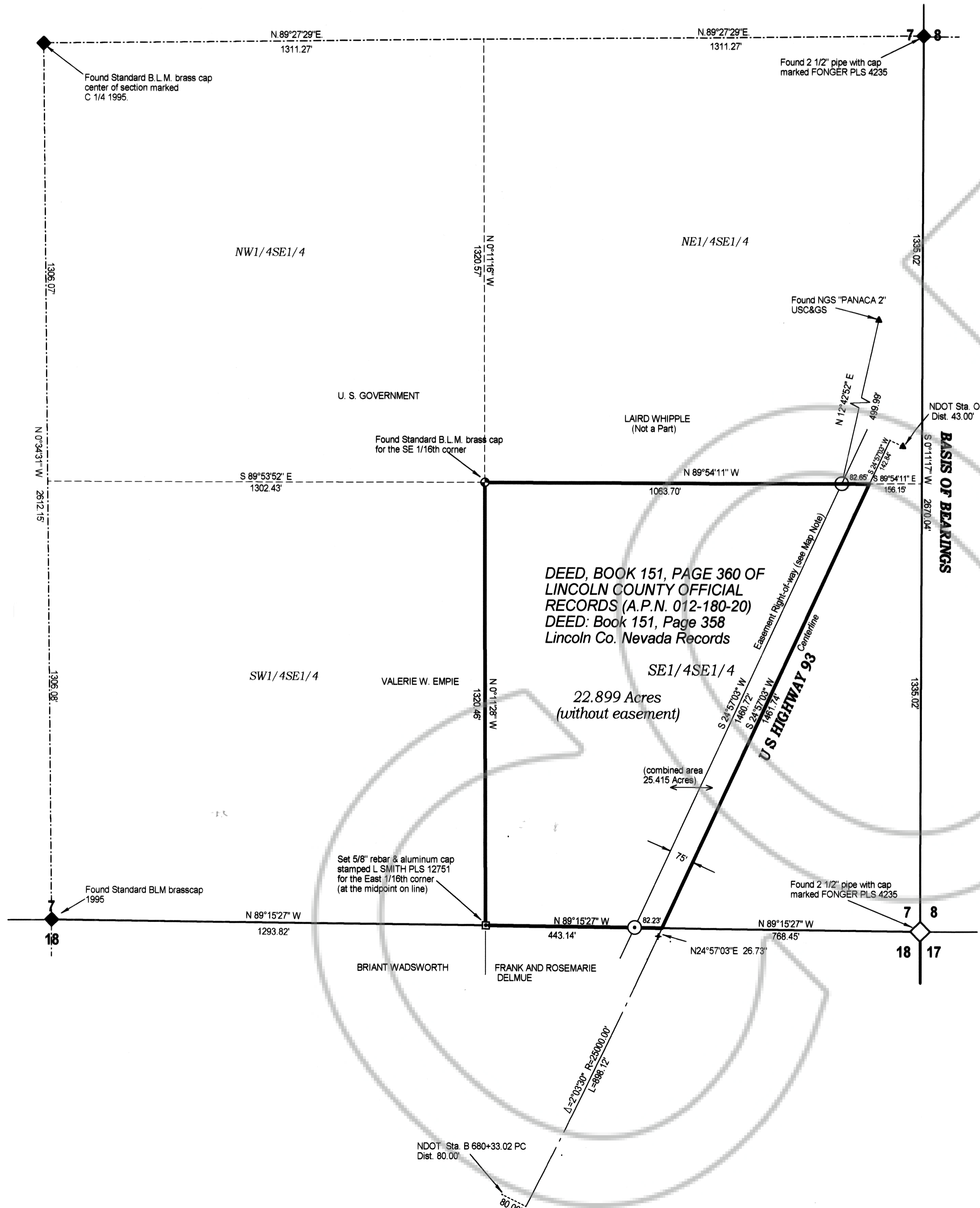

LEGEND

- ⊙ Set 5/8" rebar stamped L Smith PLS 12751
- ◇ Section Corner
- ◆ Quarter Section Corner

SURVEYOR'S CERTIFICATE

I, Lenard D. Smith, a Professional Land Surveyor registered in the State of Nevada, certify that:

- This plat represents the results of a survey conducted under my supervision at the instance of Laird and Dee Ann Whipple.
- The land surveyed lies within Section 7, Township 2 South, Range 68 East, M.D.M., Lincoln County Nevada and was completed on November 5, 2001.
- This plat complies with applicable statutes of this state and any local ordinances in effect on the date that the survey was completed, and the survey was conducted in accordance with Chapter 625 of the Nevada Administrative Code.
- The monuments depicted on the plat are of the character shown, occupy the positions indicated, and are of sufficient durability.

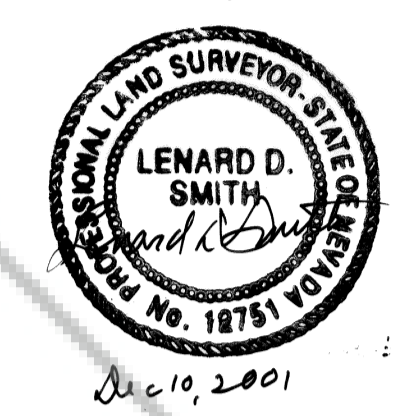

Lenard D. Smith
P.L.S. 12751

MAP NOTES

This part of Highway 93 was acquired as an easement deed in accordance with an act entitled "An Act to provide a General Highway Law for the State of Nevada" approved March 23, 1917 under deed filed Book E-1, Page 253 of Real Estate Deeds, Lincoln County, Nevada Records.

The Standard B.L.M. brass cap section corners are the results of a Dependent Resurvey which as of this time has not been approved.

BASIS OF BEARINGS

The east line of the SE1/4 of Section 7 as shown on map filed Plat Book A, Page 258, Lincoln County, Nevada Records by R.E. Fonger P.L.S. 4235, N 0°11'17" E.

MAP REFERENCE AND NOTE

Plat Book A, Page 258, Lincoln County, Nevada Records. The B.L.M. brasscaps found in this plat are the result of a B.L.M. Dependent Resurvey which has not as yet been approved.

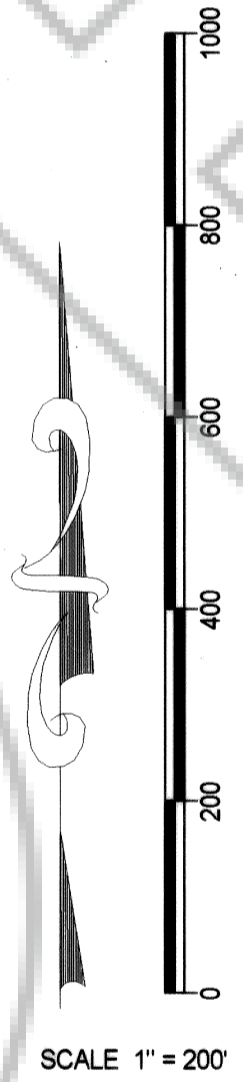

RECORDER'S CERTIFICATE

File number **117476**
 Recorded at the request of Lenard D. Smith
 Filed in Plat Book B, Page **413**
 This **27** day of **December** **2001**
 at **1:40** p.m.
 LESLIE BOUCHER, RECORDER
 By *Leslie Boucher*

A.P.N. 012-180-20

RECORD OF SURVEY

FOR LAIRD AND DEE ANN WHIPPLE

IN SE1/4, SE1/4, SECTION 7, T.2S., R.67E.

