

SURVEYORS CERTIFICATE

411

- I, Lenard D. Smith, a Professional Land Surveyor, registered in the State of Nevada, certify that:
1. This plat represents the results of a survey conducted under my supervision at the instance of Wilfred Niel Biggs and Roxie Biggs.
 2. The land surveyed lies within Section 16, Township 7 South, Range 61 East, M.D.M., and was completed on October 10, 2001.
 3. This plat complies with applicable statutes of this state and any local ordinances in effect on the date that the survey was completed, and the survey was conducted in accordance with Chapter 625 of the Nevada Administrative Code.
 4. The monuments depicted on the plat are of the character shown, occupy the positions indicated, and are of sufficient durability.

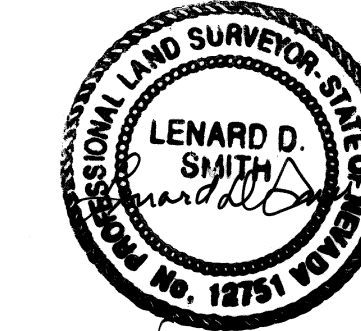

November 27, 2001
Lenard D. Smith, P.L.S. 12751

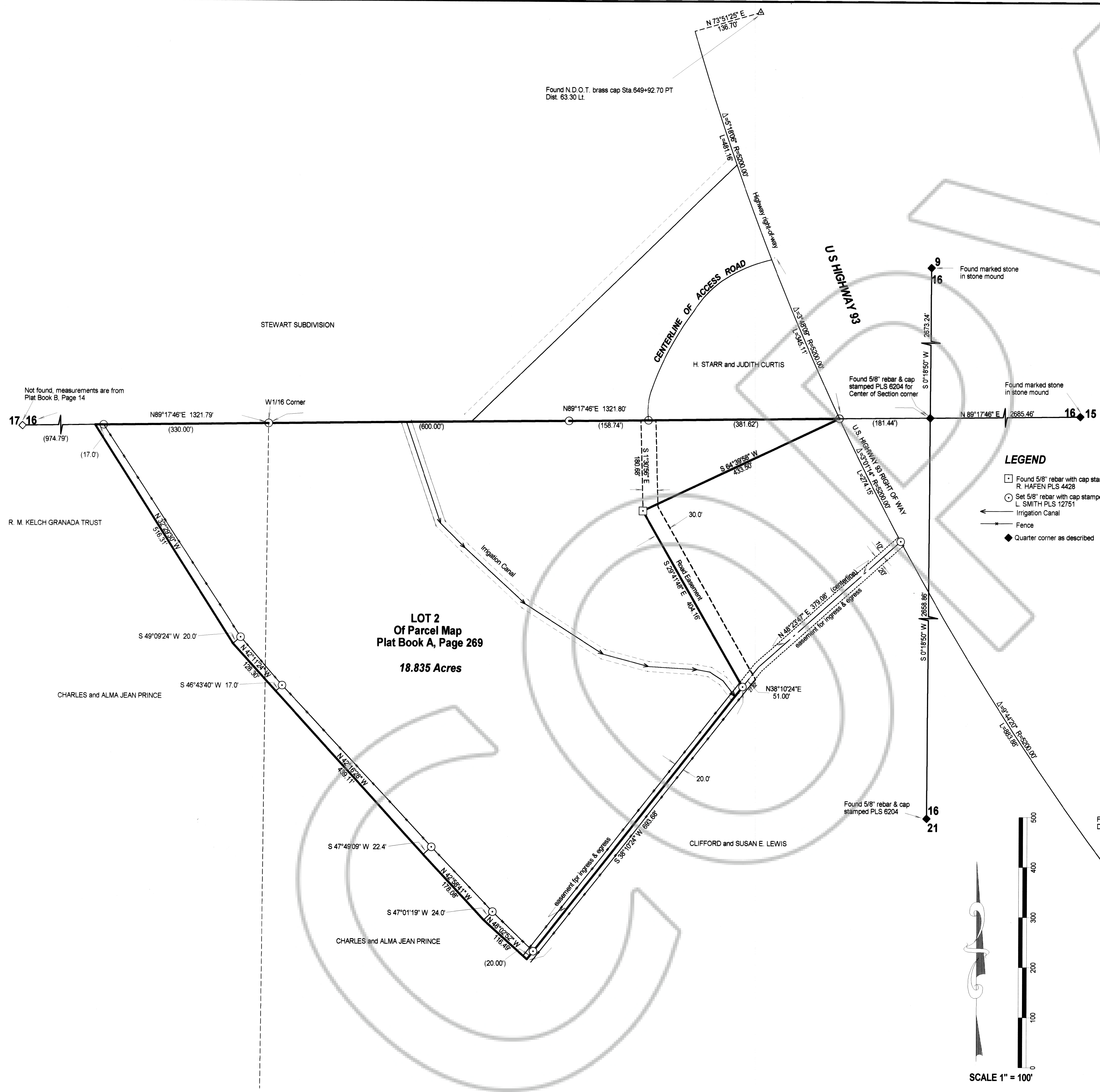

- LEGEND**
- Found 5/8" rebar with cap stamped R. HAFEN PLS 4428
 - Set 5/8" rebar with cap stamped L. SMITH PLS 12751
 - ← Irrigation Canal
 - Fence
 - ◆ Quarter corner as described

BASIS OF BEARINGS
The north-south centerline of Section 16 as recorded on Leo Stewart Parcel Map, Plat Book B, Page 14, Lincoln County Nevada Records, which is N 0°18'50" E.

MAP REFERENCES
Leo Stewart Parcel Map, Plat Book B, Page 14, Lincoln County Records
Leo Stewart Subdivision, Plat Book A, Page 132-133, Lincoln County Records
Lelwin Wilkinson Parcel Map, Plat Book A, Page 269, Lincoln County Records

MAP NOTE
Section 16 Subdivision is established by Parcel Map Survey filed Plat Book B, Page 14, by Carl Peterson P.L.S. 6204.

RECORDER'S CERTIFICATE
File number **117332**
Recorded at the request of Lenard D. Smith
Filed in Plat Book B, Page 411
This 27th day of November, 2001
at 11:05 a.m.
LESLIE BOUCHER, RECORDER
By Teresa Acosta Deputy
21.00

RECORD OF SURVEY
PARCEL 2, PLAT BOOK A, PAGE 269
IN THE N1/2 SE1/4 SECTION 16, T.7S, R.61E., M.D.M.
LINCOLN COUNTY, NEVADA
FOR WILFRED NIEL BIGGS & ROXIE BIGGS

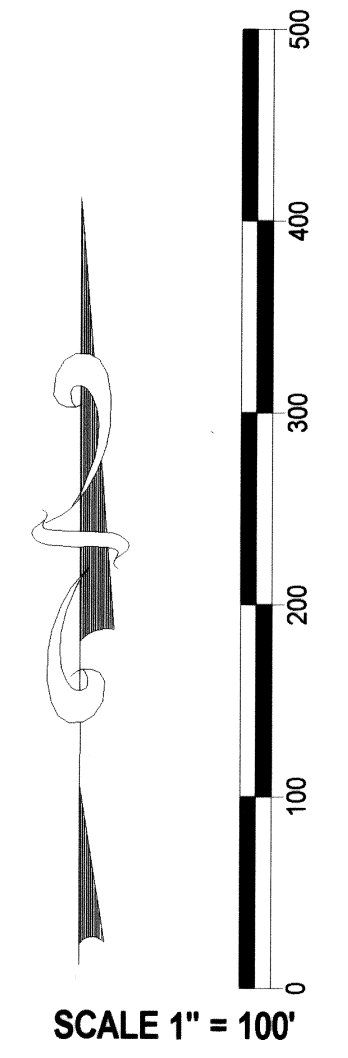

Found N.D.O.T. brass cap Sta. 630+85.20 PC Dist. 76.00 Rt.

Not found. measurements are from Plat Book B, Page 14

Found 5/8" rebar & cap stamped PLS 6204 for Center of Section corner

Found marked stone in stone mound

Found 5/8" rebar & cap stamped PLS 6204