

407

SURVEYOR'S CERTIFICATE

I, Lenard D. Smith, a Professional Land Surveyor licensed in the State of Nevada certify that:

1. This plat represents the results of a survey conducted under my direct supervision at the instance of Leo K. and Delores Stewart. The survey was completed on
2. The lands surveyed lie within Sections 16 and 17, T.7S., R.61E., M.D.M. The survey was completed on
3. This plat complies with the applicable state statutes and any local ordinances in effect on the date that the governing body gave its final approval.
4. The monuments depicted on the plat are of the character shown, occupy the positions indicated and are of sufficient number and durability.

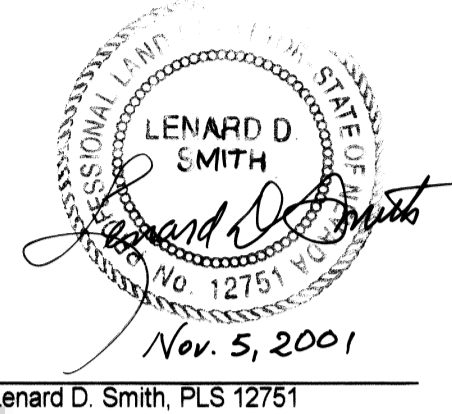

Lenard D. Smith, PLS 12751

DETAIL MAP OF WEST EASEMENT FOR INGRESS & EGRESS
SCALE: 1" = 200'

DETAIL MAP OF TEMPORARY EASEMENT
(Recorded Book 147 Page 35)
SCALE: 1" = 200'

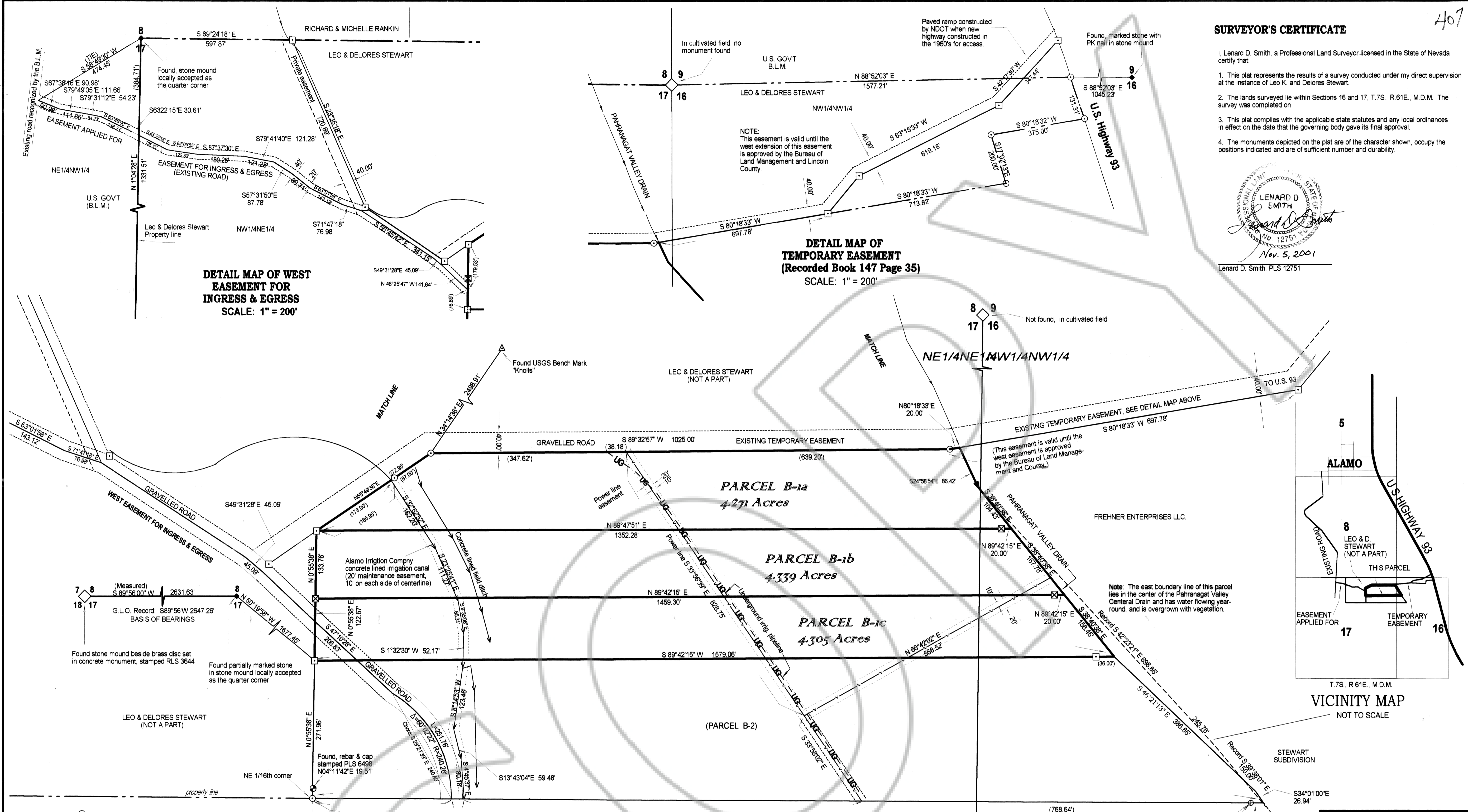
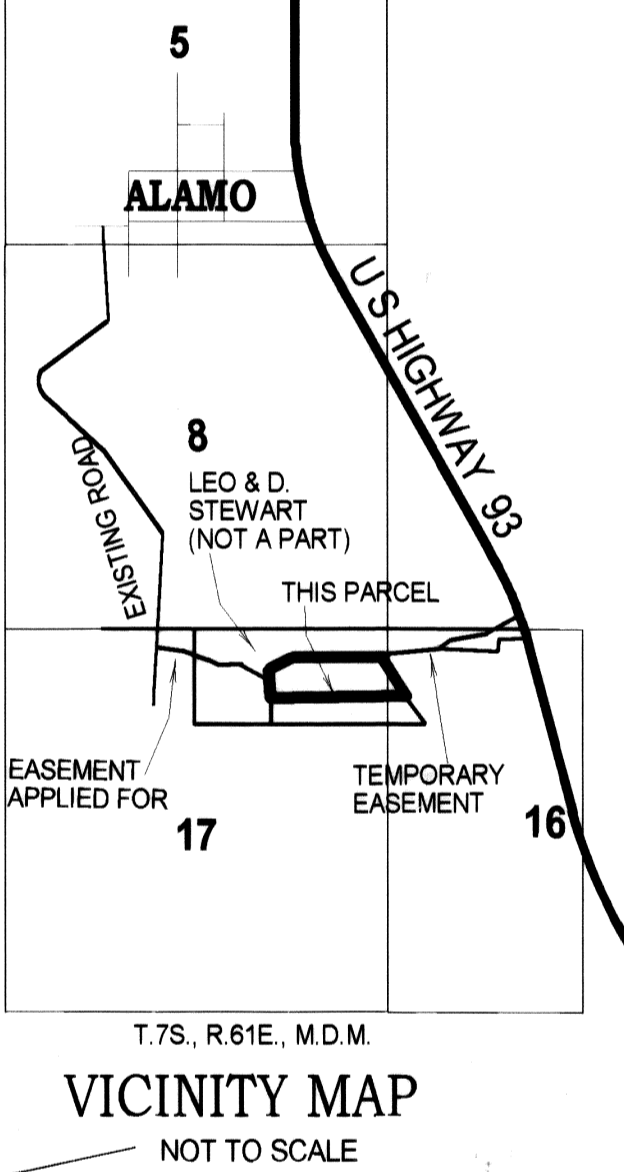

LEGEND

- Found rebar & cap stamped PLS 6204
- Found rebar & cap stamped L SMITH PLS 12751
- ⊠ Set #5 rebar & cap stamped L SMITH PLS 12751
- UG Underground irrigation pipeline
- Power line

BASIS OF BEARINGS

The Basis of Bearings of this map is the west half of Section 17, north line, T.7S., R.61E., M.D.M. as given in G.L.O. survey records as S89°56'W.

MAP REFERENCES

1. Parcel Map for Leo Stewart recorded Plat Book B, Page 14 of Lincoln County, Nevada Records.
2. Stewart Subdivision Map, Plat Book A, Page 132 & 133 of Lincoln County, Nevada Records.
3. Record of Survey, Plat Book A, Page 395 of Lincoln County, Nevada Records.
4. Parcel Map for Leo Stewart recorded as Parcel B of Map Plat Book B, Page 14, Lincoln County, Nevada Records.

PLANNING COMMISSION

The Lincoln County Planning Commission has examined this plat at their regular meeting on this 15 day of October, 2001 and did recommend it for approval.

Verlin S. Highlee
Chairman

COUNTY COMMISSION

The Lincoln County Commission examined this plat at their regular meeting held this 5th day of November, 2001 and approved it for recording.

Don Fink
Chairman

Cornie Hogan
Ald. County Clerk

OWNER'S CERTIFICATE

We, Leo K. & Delores E. Stewart are the owners of the Parcel Map shown and have requested Lenard D. Smith, a Professional Land Surveyor to prepare this map for recording.

Leo K. Stewart *Delores E. Stewart*

ACKNOWLEDGEMENT

This is to certify that Leo K. Stewart and Delores E. Stewart have executed the above owner's certificate freely and voluntarily for the purposes stated.

Margaret Williams
Notary Public

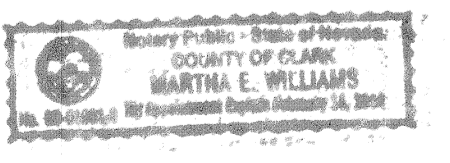

Lenard Smith Land Survey
505 Main Street
P.O. Box 443
Caliente, Nevada 89008
Phone/Fax 775 726 3365

RECORDER'S CERTIFICATE

Recorded at the request of Lenard D. Smith
File number **117243**
Filed Nov. 5, 2001
at 12:20 p.m.
Plat Book B, Page 407
LESLIE BOUCHER, RECORDER
Leslie Boucher
\$21.00

SUBSEQUENT PARCEL MAP
PARCEL B-1 OF MAP PLAT BOOK B,
PAGE 351, LINCOLN COUNTY
NEVADA RECORDS
IN THE NE 1/4 SECTION 17 AND THE
NW 1/4 SECTION 16, T.7S., R.61E., M.D.M.
FOR LEO K. & DELORES STEWART

SCALE: 1" = 100'