

Private Land Advocates  
 5580 La Jolla Ave. #121  
 La Jolla, CA 92037  
 Tel: 619-272-5130  
 858

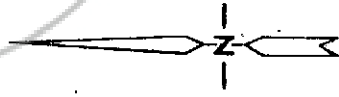

0 400  
 Scale 1"=400'

RECORDER'S USE ONLY

NO. 117226

FILED AND RECORDED AT REQUEST OF  
 Jim Olds

October 30, 2001

At 59 MINUTES PM, 3, 2001

at 1:50 PM, OFFICIAL

RECORDER, COUNTY OF SAN DIEGO

BY: *[Signature]*

157 150 153 153

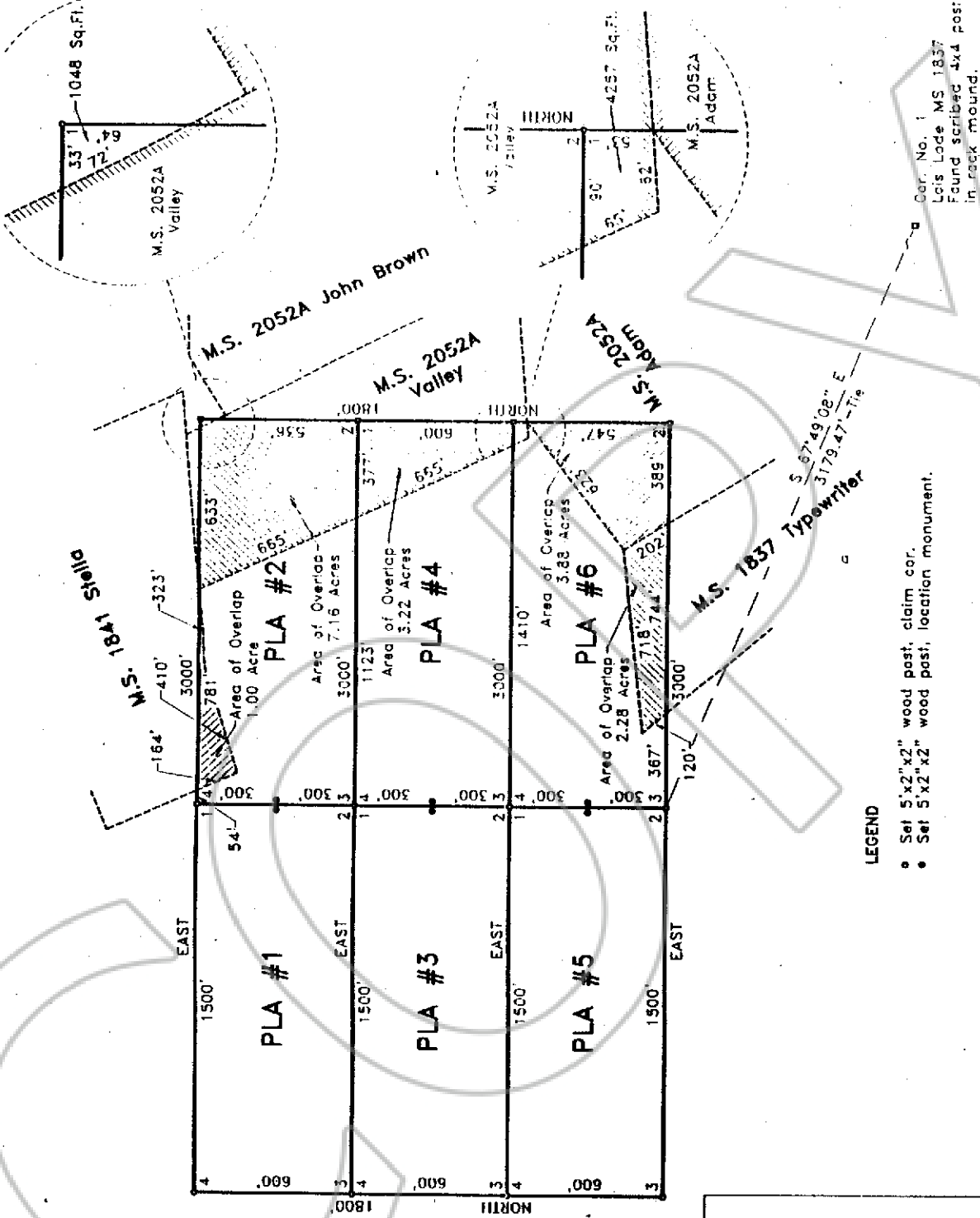

LEGEND

- Set 5'x2" x2" wood post, claim cor.
- Set 5'x2" x2" wood post, location monument.

MAP OF PLA #'S 1-6  
 Lode Claims

Shaded within Sec. 26, T. 5 S., R. 64 E., M.D.M., Lincoln County Nevada

Cor. No. 1  
 Lois Lode MS 1837  
 Found scribed 4x4 post  
 in rock mound.