

MAP OF SECTION 10, TOWNSHIP 5 SOUTH, RANGE 60 EAST M.D.M.
 DEPICTING POWER LINE EASEMENTS AS DESCRIBED IN BOOK
 K-1 PAGE 496 AND BOOK 17, PAGE 642 IN RELATION TO
 PROPERTY DESCRIBED IN DEED, BOOK 156, PAGE 432, ALL
 IN LINCOLN COUNTY, NEVADA RECORDS

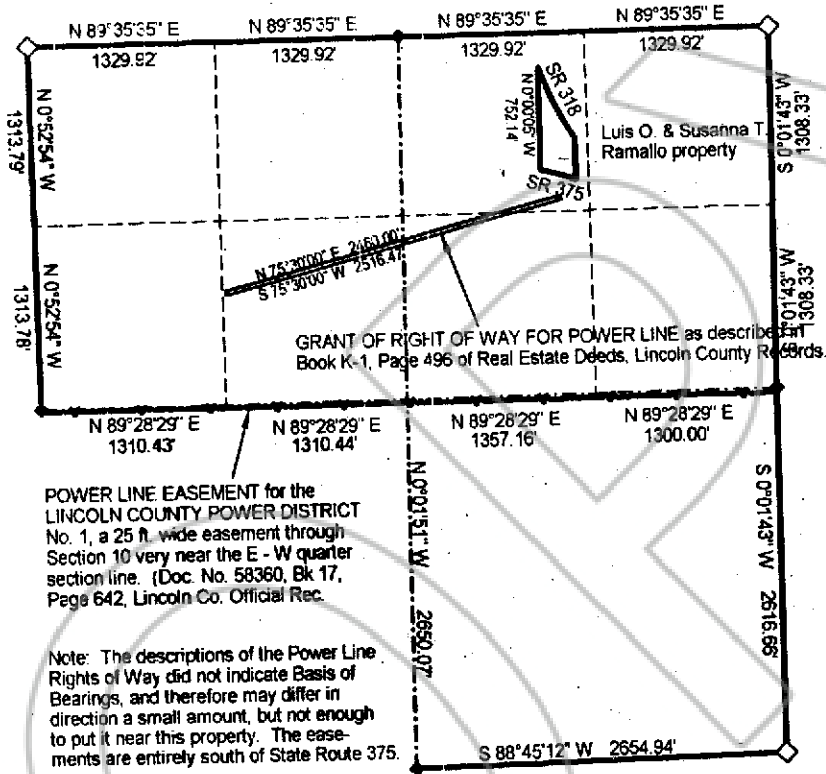

POWER LINE EASEMENT for the
 LINCOLN COUNTY POWER DISTRICT
 No. 1, a 25 ft. wide easement through
 Section 10 very near the E - W quarter
 section line. (Doc. No. 58360, Bk 17,
 Page 642, Lincoln Co. Official Rec.

Note: The descriptions of the Power Line
 Rights of Way did not indicate Basis of
 Bearings, and therefore may differ in
 direction a small amount, but not enough
 to put it near this property. The ease-
 ments are entirely south of State Route 375.

SECTION 10, T.5S., R.60E. M.D.M.
*as subdivided Plat Book B, Page
 106 of Lincoln County, Nevada
 Records.*

SURVEYOR'S CERTIFICATE:

I certify that the above map is constructed from
 existing records as noted. that the dimensions
 are given as recorded in the given instruments
 correctly and show the relative positions of the
 easements to that of the private property
 as shown.

Lenard D. Smith, Professional Land
 Surveyor No. 12751

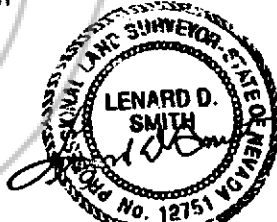

Oct-29-01



SCALE: 1" = 1,000'

RECORDER'S CERTIFICATE

File number 117219

Recorded at the request of Lenard D. Smith
 159
 Filed in Plat Book B, Page 356

This 30 day of October, 2001
 at 03:55 p.m.

LESLIE BOUCHER, RECORDER

By Leslie Boucher

Deputy