

CERTIFICATE OF AMENDMENT

April 13, 2001

Mr. Dan C. Frehner, Chairman
Lincoln County Commission

DOCUMENT: AMENDED RECORD OF SURVEY, Book Plat "B" Page 296

LEGAL DESCRIPTION: E 1/2 SW 1/4 NE 1/4 of Section 9, Township 4 South,
Range 67 East, Mount Diablo Meridian

ASSESSOR PARCEL NUMBER: 13-120-11* (Map)
* Changed to 13-120-13 & 13-120-15 (Francis Lytle)
& 13-120-14 (Corey Lytle)

RECORDING DATE: 30 March 2000 Document # 114300

CAPTION: NOTICE: The area and boundaries within Section 9, Township 4 South,
Range 67 East, M.D.M., may be changed upon completion of a full Cadastral Survey
performed by the Bureau of Land Management, Department of the Interior. Anyone using
this map as reference in boundary determination should be aware that this map may be
amended at a future time.

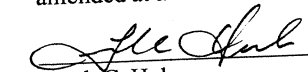
Frank C. Hulse
Professional Land Surveyor
Nevada Certificate No. 6498



I hereby certify that I have examined this Certificate of Amendment and that the changes
to Original Document specifies thereon are provided for the applicable sections of N.R.S.
278.010 through 278.630, inclusive, and N.R.S. 625.340 through 625.380, inclusive, and
local ordinances adopted pursuant thereto, and I am satisfied that this Certificate of
Amendment accomplishes its intent of notice to the public and the affected landowners.

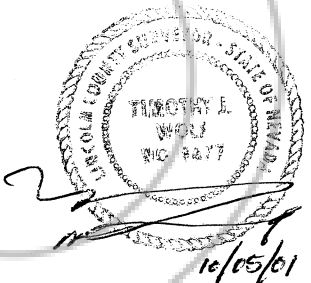

Timothy J. Wolf
Lincoln County Surveyor



When Recorded Return to:
Frank C. Hulse, PLS
Box 510
Pioche, Nevada 89043

NO. 117084
FILED AND RECORDED AT REQUEST OF
FRANK HULSE
OCTOBER 5, 2001
AT 15 MINUTES PAST 03 O'CLOCK
PM IN BOOK B OF BOOKS
RECORDS PAGE 403 LINCOLN
COUNTY, NEVADA.
LESLIE BOUCHER
COUNTY RECORDER
BY Teresa Sawyer DEPUTY

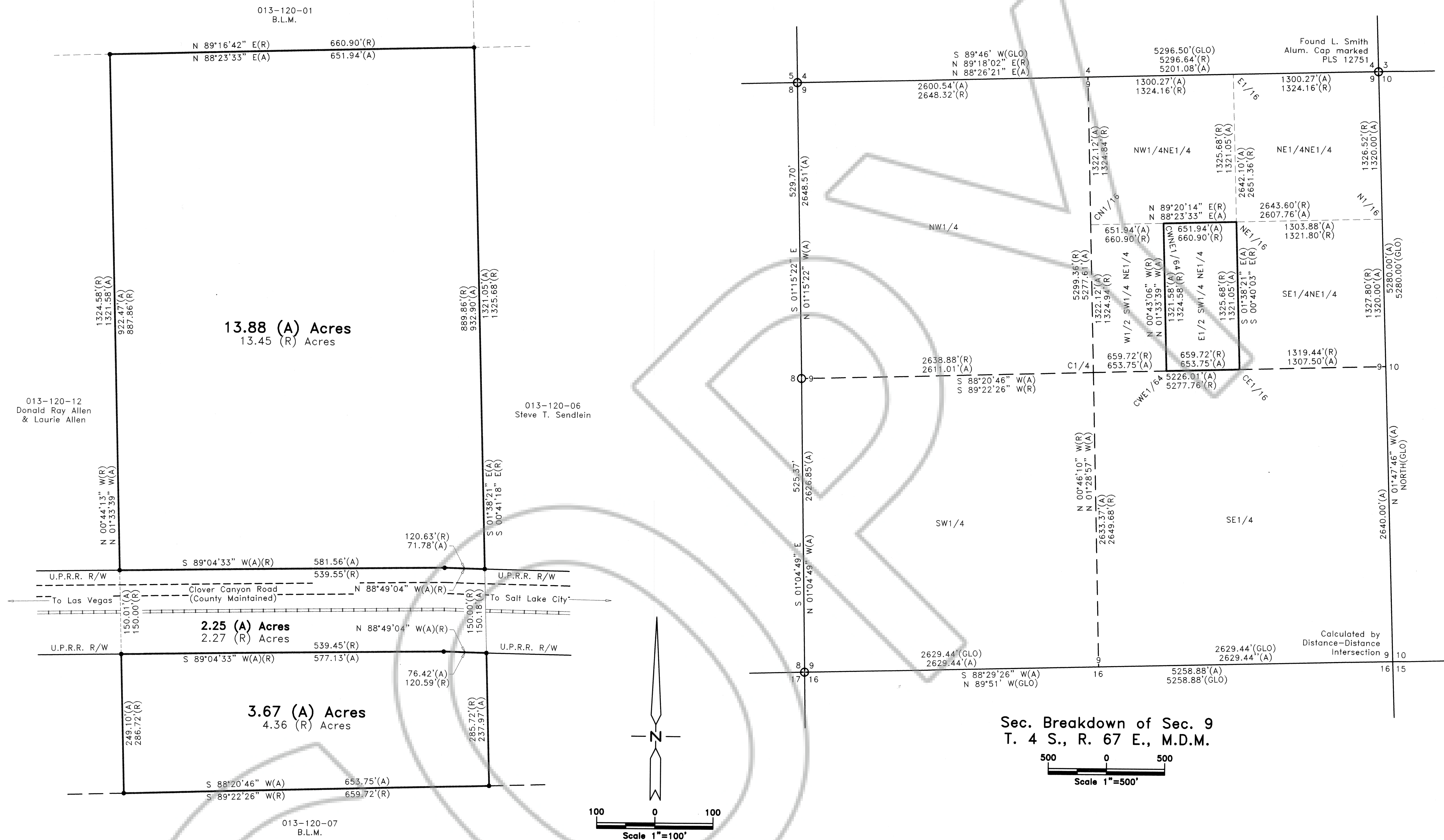
296
403



13.88 (A) Acres
13.45 (R) Acres

2.25 (A) Acres
2.27 (R) Acres

3.67 (A) Acres
4.36 (R) Acres

Sec. Breakdown of Sec. 9
T. 4 S., R. 67 E., M.D.M.

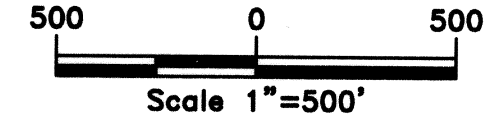

SURVEYOR'S CERTIFICATE

I, James J. Owens, a Professional Land Surveyor registered in the State of Nevada, do hereby certify that:

- This Plat represents the results of a survey conducted by me, or under my direct supervision at the instance of Francis Lytle & Tyra Lytle, and Cory D. & Patrice J. Lytle, owners.
- The lands surveyed lie within the E1/2 SW1/4 NE1/4 of Sec. 9, T. 4 S., R. 67 E., M.D.M., Lincoln County, Nevada, and the survey was completed on Jan. 24, 2000.
- This plat complies with the applicable state statutes and any local ordinances in effect on the date that the Governing Body gave its final approval.
- The monuments depicted on this plat are of the character shown, occupy the positions indicated and are of sufficient number and durability.

SURVEYOR'S NOTE

This survey was performed to correct the breakdown of section 9. The SE Corner of Sec. 9 was not found, therefore the SE Cor. of the section was calculated using the original field notes by a distance-distance intersection.

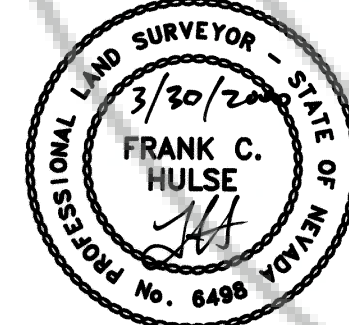

STATEMENT

Any Subsequent changes to this map should be examined and may be determined by reference to the County Recorder's Cumulative Map Index, N.R.S. 278.5695.

REFERENCE MAPS

- Record of Survey Book Plat 'B', Page 159, dated 11/10/98.
- Parcel Map Book Plat 'B', Page 162, dated 11/13/98.

LEGEND

- Set 1/2" rebar w/ plastic cap marked "OWENS PLS 2884".
- Found 1/2" rebar w/ plastic cap marked "HULSE PLS 6498".
- ⊕ Found standard B.L.M. B.C. for Sec. Cor., unless otherwise noted.
- ⊙ Found standard B.L.M. B.C. for 1/4 Sec. Cor.

BASIS OF BEARING

The Basis of Bearing was established by G.P.S., using a known NAD83 Nevada State Plane (East Zone) Coordinate on a U.S.G.S. control station described as "COVE".

Nev-82
S. Hafen

No. **114300**
 Filed at the Request of:
 The Owens Surveying Outfit, Inc.
 Date **March 30, 2000** At **10:10 am**
 Book Plat **B** Page **296**
 Official Records
 Lincoln County, Nevada
Leslie Boucher
 Recorder
Terisa Sewers
 Deputy
 Fee **1700**

AMENDED
RECORD OF SURVEY
 for
Francis & Tyra Lytle and Cory D. & Patrice J. Lytle
 Situated within the E1/2 SW1/4 NE1/4 Sec. 9, T. 4 S., R. 67 E., M.D.M., Lincoln County, Nevada
THE OWENS SURVEYING OUTFIT, INC.
 Water Right, Mineral & Land Surveying throughout the West
 P.O. Box 540
 99 W. Hollywood
 Pioche, Nevada 89043
 Tel : 775-962-5115
 Fax : 775-962-5116

No. **111848**
 Filed at the Request of:
 The Owens Surveying Outfit, Inc.
 Date **11-10-98** At **3:12 p.m.**
 Book Plat **B** Page **159**
 Official Records
 Lincoln County, Nevada
Yuriko Setzer
 Recorder
Leslie Boucher, (Signed)
 Leslie Boucher, Deputy
 Fee **\$17.00**