

Lenard Smith Land Survey

P.O. Box 443 509 Main Street
Caliente, Nevada 89008
Phone/Fax (775) 726-3365

September 11, 2001

Mr. Timothy J. Wolf, County Surveyor
Lincoln County, Nevada
P.O. Box 90
Pioche, NV 89043

Subject: *Certificate of Amendment for John McClendon, Plat Book B, Page 299*

Location: NW1/4NW1/4 Section 11, T.3S., R.67E., M.D.M. filed *March 31, 2000.*

Dear Mr. Wolf:

In accordance with the provisions of NRS No. 278.473, it is hereby requested that the map be amended in the following manner:

The NW1/4NW1/4 of Section 11 was erroneously labeled as NE1/4NE1/4, and will be correctly read as the NW1/4NW1/4.

Also added are the identification of the north and east quarter corners, and the east reference monument to the west quarter corner should read N29°53'14"W instead of N29°53'14"E. Additionally the B.L.M. Basis of Bearings is shown as N89°42'W, and should be N89°20'E.

Sincerely,

Lenard D. Smith
Professional Land Surveyor
P.L.S. #12751

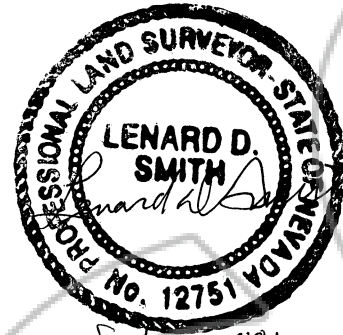

Sept 12, 2001

County Surveyor Certificate

I hereby certify that I have examined the Certificate of Amendment and that the changes to the original document specified thereon are provided for in applicable sections of NRS 278.010 and 278.630 inclusive, NRS 625.340 and 625.380 inclusive, and local ordinances adopted pursuant thereto, and I am satisfied that this Certificate of Amendment so amends the document as to make it technically correct.

[Signature]
Timothy J. Wolf
County Surveyor, Lincoln County, Nevada
Nevada License No. 9677

Sept. 12th 2001
Date

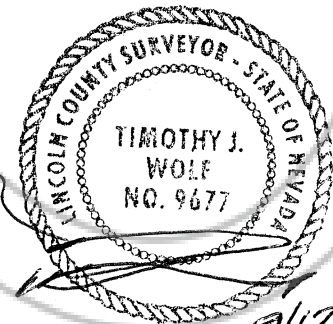

9/12/01

BOOK 158 PAGE 315



NO. 117006
FILED AND RECORDED AT REQUEST OF
LENARD SMITH
SEPTEMBER 21, 2001
AT 37 MINUTES PAST 01 O'CLOCK
PM IN BOOK B OF MAPS
PAGE 401 LINCOLN
COUNTY, NEVADA.
[Signature]
COUNTY RECORDER

NO. 116983
FILED AND RECORDED AT REQUEST OF
LENARD SMITH
SEPTEMBER 21, 2001
AT 55 MINUTES PAST 12 O'CLOCK
PM IN BOOK 158 OF OFFICIAL
RECORDS PAGE 315 LINCOLN
COUNTY, NEVADA.
[Signature]
COUNTY RECORDER

BOOK 158 PAGE 315

299
401

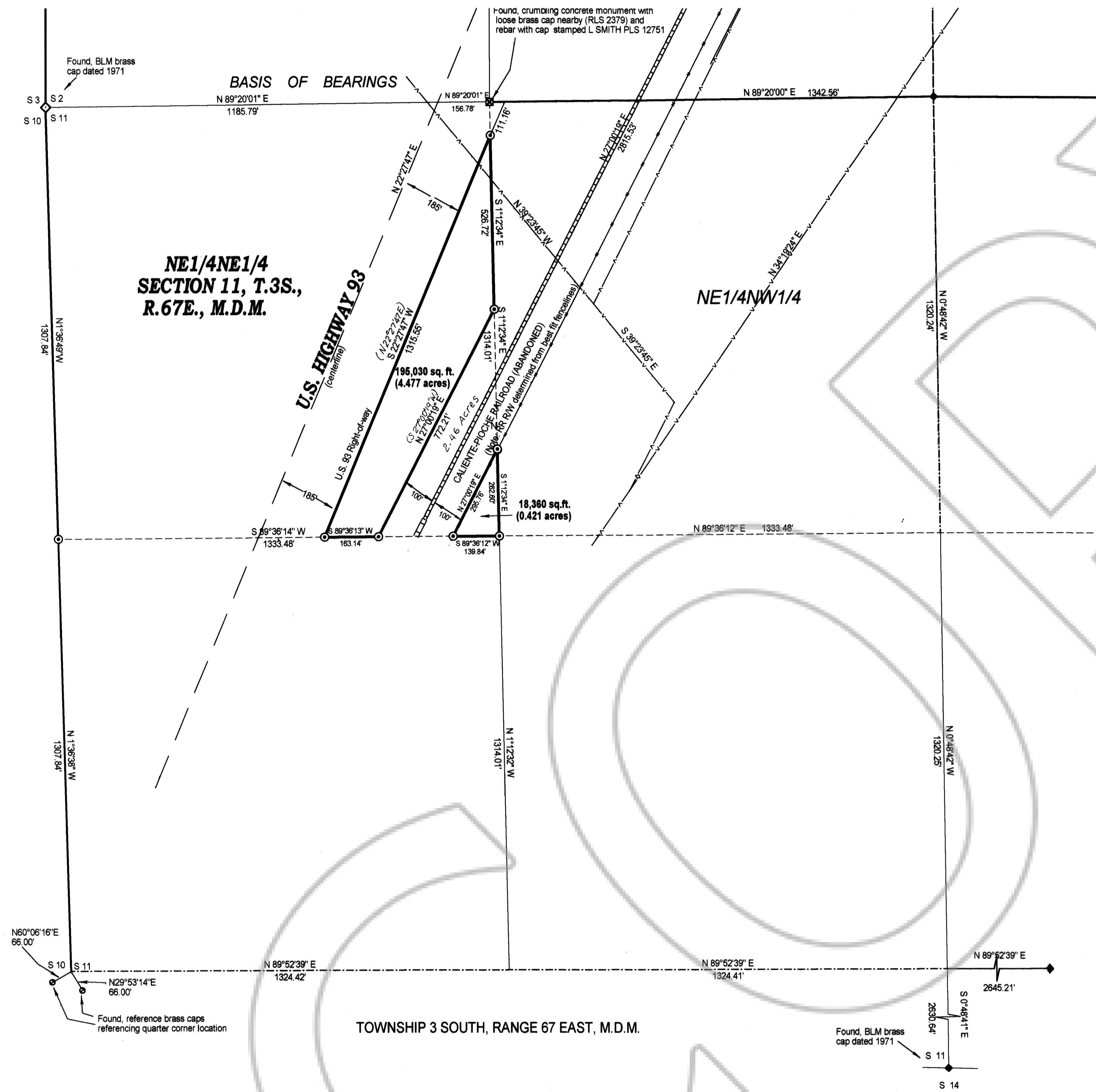

SURVEYOR'S CERTIFICATE

- I, Lenard D. Smith, a Professional Land Surveyor registered in the State of Nevada certify that:
1. This plat represents the results of a survey conducted under my supervision at the instance of John McCleendon.
 2. The land surveyed lies within Section 11, T.3S., R.67E., M.D.M. The survey was completed on March 20, 2000.
 3. This plat complies with applicable statutes of this state and any local ordinances in effect on the date that the survey was completed, and the survey was conducted in accordance with Chapter 625 of the Nevada Administrative Code.
 4. The monuments depicted on the plat are of the character shown, occupy the positions indicated, and are of sufficient durability.

Lenard D. Smith, P.L.S. 12751



BASIS OF BEARINGS

The west half of the north section line of section 11, T.3S., R.67E., M.D.M. as shown, and recorded with the 1971 Dependent Resurvey approved June 25, 1973 as N89°42'W.

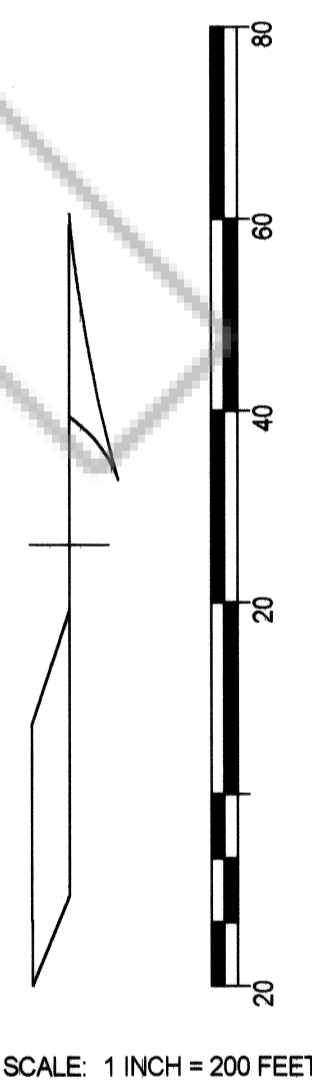

RECORDER'S CERTIFICATE

File Number **114311**

Filed at the request of Lenard D. Smith

Filed in Plat Book B, Page **299** of Lincoln County, Nevada Records

Date **March 31, 2000** at **4:36 p.m.**

LESLIE BOUCHER, RECORDER

By *Leslie Boucher*

RECORD OF SURVEY

SHOWING PROPERTIES OF QUITCLAIM DEED DOCUMENT 102811, FILED BOOK 111, PAGE 637 OF REAL ESTATE DEEDS, LINCOLN COUNTY, NEVADA RECORDS

FOR JOHN McCLENDON

