

# Lenard Smith Land Survey

P.O. Box 443 509 Main Street  
Caliente, Nevada 89008  
Phone/Fax (775) 726-3365

August 30, 2001

Mr. Timothy J. Wolf, County Surveyor  
Lincoln County, Nevada  
P.O. Box 90  
Pioche, NV 89043

**Subject:** Certificate of Amendment for Kenneth D., & Norma D. Lee, Parcel Map  
File No. 112174 Plat Book B, Page 181, Lincoln County, Nevada Records January 19, 1999

**Location:** In the SE1/4SW1/4 Section 28, T.1S., R.68E., M.D.M.

Dear Mr. Wolf:

In accordance with the provisions of NRS No. 278.473, it is hereby requested that the map be amended in the following manner:

Distance from the W1/16<sup>th</sup> to the Section Corner 28/29/32/33 missing, (should be 1369.57') and distance from C-N 1/16<sup>th</sup> corner to the Center of Section missing (should be 1331.13') and the 1/16<sup>th</sup> corners W1/16, C-N1/16, and NW1/16 should be so labeled, as well as quarter the West and North quarter corners of Section 28, and Section corner 28/29/32/33 labled as "Found, B.L.M. Brass Cap set in 1971".

Sincerely,

Lenard D. Smith  
Professional Land Surveyor  
P.L.S. #12751

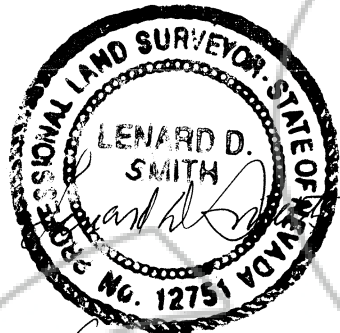

Aug 30, 2001

### County Surveyor Certificate

I hereby certify that I have examined the Certificate of Amendment and that the changes to the original document specified thereon are provided for in applicable sections of NRS 278.010 and 278.630 inclusive, NRS 625.340 and 625.380 inclusive, and local ordinances adopted pursuant thereto, and I am satisfied that this Certificate of Amendment so amends the document as to make it technically correct.

Timothy J. Wolf  
County Surveyor, Lincoln County, Nevada  
Nevada License No. 9677

Sept. 5, 2001  
Date

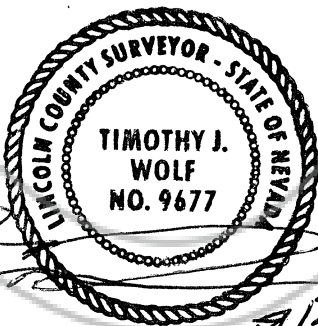

9/5/01 PAGE 317



NO. 117005  
FILED AND RECORDED AT REQUEST OF  
LENARD SMITH  
SEPTEMBER 21, 2001  
AT 37 MINUTES PAST 01 O'CLOCK  
PM IN BOOK B OF MAPS  
PAGE 400 LINCOLN  
COUNTY, NEVADA.  
  
COUNTY RECORDER

NO. 116984  
FILED AND RECORDED AT REQUEST OF  
LENARD SMITH  
SEPTEMBER 21, 2001  
AT 55 MINUTES PAST 12 O'CLOCK  
PM IN BOOK 158 OF OFFICIAL  
RECORDS PAGE 317 LINCOLN  
COUNTY, NEVADA.  
  
COUNTY RECORDER

BOOK 158 PAGE 318



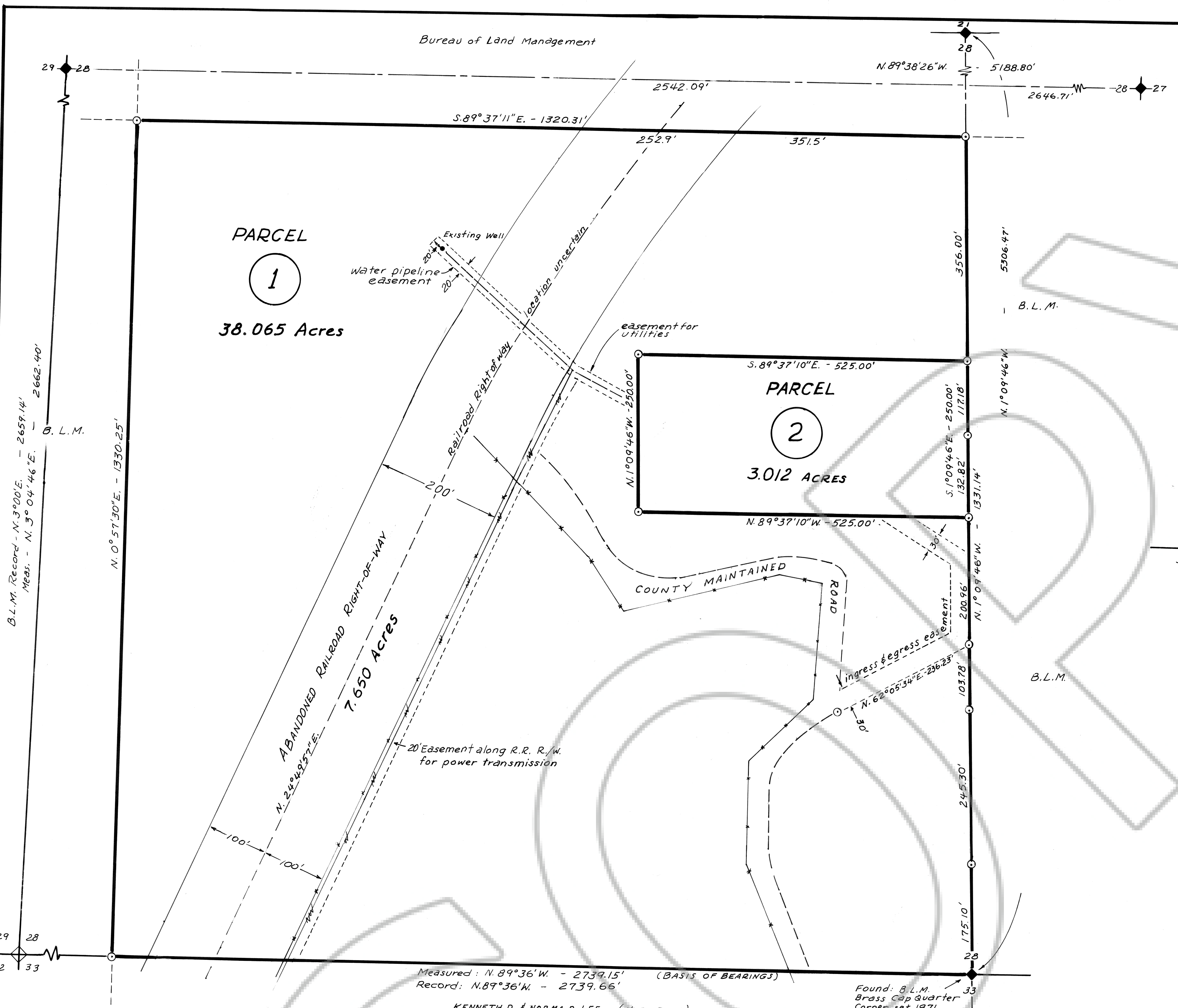

**SURVEYOR'S CERTIFICATE**

I, Lenard D. Smith, a Professional Land Surveyor registered in the State of Nevada, certify that:

1. This plat represents the results of a survey conducted under my direct supervision at the instance of Kenneth D. & Norma D. Lee.
2. The lands surveyed lie within the SE 1/4 SW 1/4 Section 28, T.1S, R.68E, M.D.M., and the survey was completed on November 9, 1998.
3. This plat complies with applicable state statutes and any local ordinances in effect on the date that the governing body gave its final approval.
4. The monuments depicted on the plat are of the character shown, occupy the positions indicated and are of sufficient number and durability.

Lenard D. Smith P.L.S. 12751

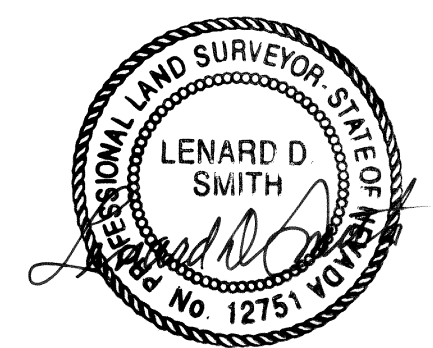

Nov. 13, 1998

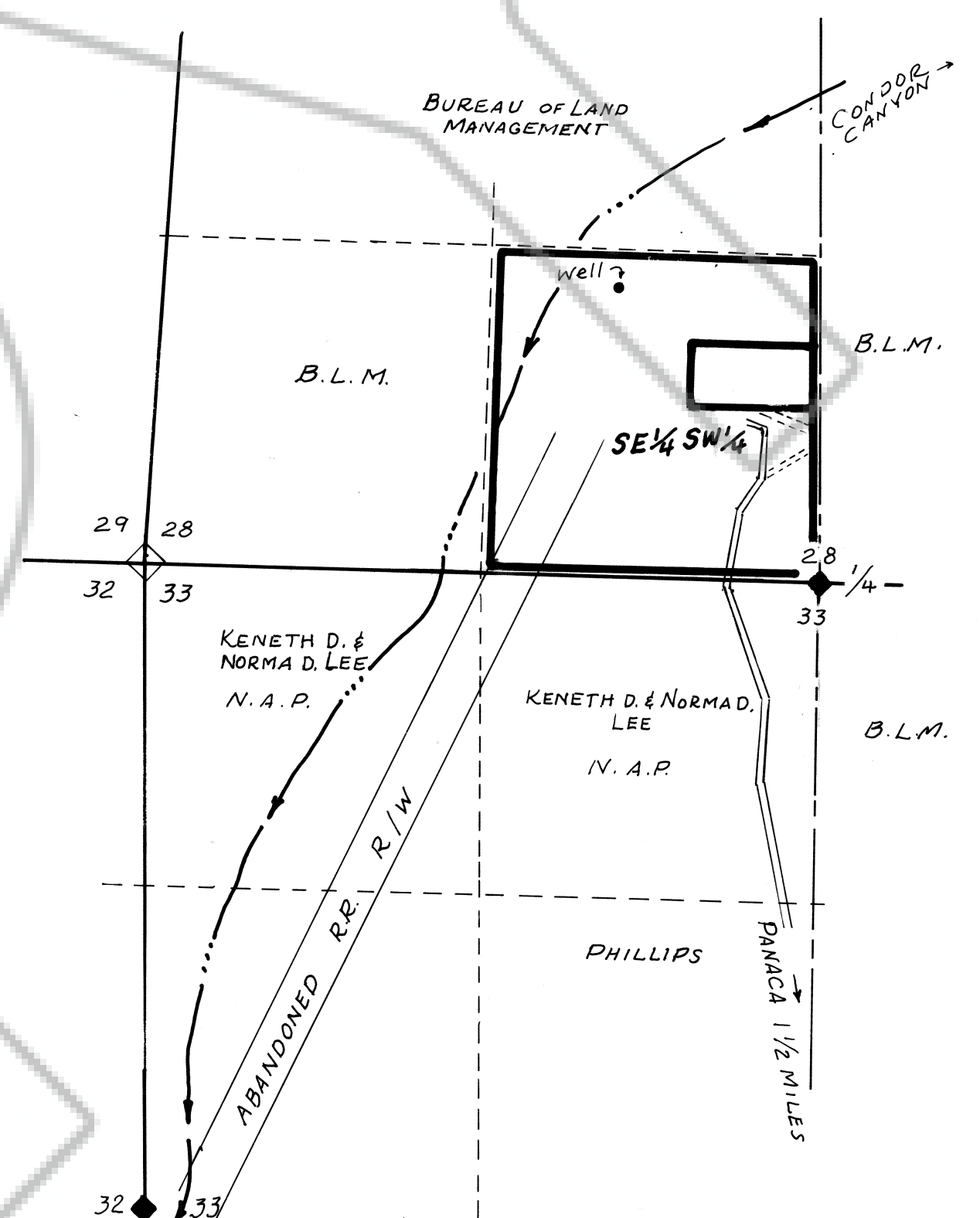

VICINITY MAP  
Approximate Scale, 1" = 660'

**LEGEND**

⊙ Set 5/8" rebar with cap stamped L. Smith PLS 12751

**BASIS OF BEARINGS**

The west half of the south line of Section 28, T.1S, R.68E, M.D.M. as recorded in the 1971 Dependent Resurvey, as N. 89° 36' W.

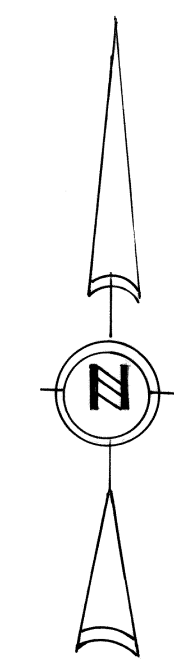

SCALE: 1" = 100'

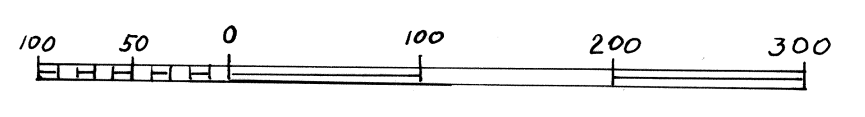

**OWNER'S CERTIFICATE**

We, the undersigned certify that we are the owners of the lands depicted on this plat and have requested Lenard D. Smith a Professional Land Surveyor prepare this plat for recordation.

*Kenneth D. Lee*  
Kenneth D. Lee  
*Norma D. Lee*  
Norma D. Lee

**ACKNOWLEDGEMENT**

This is to certify that Kenneth D. Lee and Norma D. Lee appeared before me this 17<sup>th</sup> day of November, 1998 and executed the above owners Certificate freely and voluntarily for the purposes stated.

*Margaret H. Jones*  
Notary Public

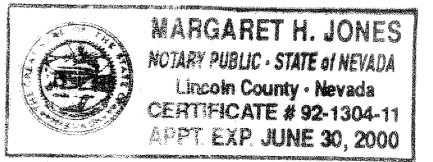

**PLANNING COMMISSION**

At the regular meeting of the Lincoln County Planning Commission held this 14<sup>th</sup> day of Dec. 1998, this plat was examined and was recommended for approval by the Board of Lincoln County Commissioners.

*Valin J. Higbee*

**COUNTY COMMISSIONERS**

At the regular meeting of the Board of Lincoln County Commission held this 21<sup>st</sup> day of December, 1998 this plat was examined and was approved for recordation.

*Edward E. Dight*  
Chairman  
*Corinne Hogan*

Measured: N. 89° 36' W. - 2739.15' (BASIS OF BEARINGS)  
Record: N. 89° 36' W. - 2739.66'  
Found: B.L.M. Brass cap quarter corner set 1971  
KENNETH D. & NORMA D. LEE (NOT A PART)

RECORDER'S CERTIFICATE  
File No. 112174  
Recorded at the request of  
Kenneth D. & Norma D. Lee  
Filed Plat Book B, Page 181  
Date January 17, 1999 at 10:28A  
Leslie Boucher  
YURKO SETZER, RECORDER  
By *Melba Lynch*  
Deputy

**PARCEL MAP**  
FOR KENNETH D. & NORMA D. LEE  
IN THE SE 1/4 SW 1/4 SECTION 28, T.1S,  
R.68E, M.D.M. IN LINCOLN COUNTY  
NEVADA