

CERTIFICATE OF AMENDMENT

To: Timothy J. Wolf, Lincoln County Surveyor

DOCUMENT TO BE AMENDED

Subsequent Parcel Map subsequently dividing Parcel 3 of the map filed as Plat Book B, Page 381 in Lincoln County, Nevada Records, recorded August 6, 2001. This amendment is to amend the map filed as Plat Book B, Page 382 also of Lincoln County, Nevada records, also filed August 6, 2001.

DATA TO BE CORRECTED:

The tie distance and bearing from the northeast corner of Parcel 3-4 to the Section Corner 4/5/8/9 which presently reads N81°40'47"E 3572.88', to be corrected to read N81°40'47"E 3619.36'.

Also, in the title block of the subject map, on the line which reads "DIVIDING PARCEL 3 OF PLAT BOOK B, PAGE", add the following page number, which is 381.

Lenard D. Smith
Lenard D. Smith, P.L.S. 12751
Date Aug 22, 2001



Aug 22, 2001

COUNTY SURVEYOR'S CERTIFICATE

I hereby certify that I have examined the certificate of amendment and that the changes to the original document specified therein are provided for in applicable sections of NRS 278.010 to 278.630, inclusive, 625.340 to 625.380, inclusive, and local ordinances adopted pursuant thereto, and I am satisfied that this certificate of amendment so amends or corrects the document as to make it technically correct.

Sept 5th 2001
Timothy J. Wolf, Lincoln County Surveyor
Date 9/5/01



9/5/01

NO. 117004
FILED AND RECORDED AT REQUEST OF
LENARD SMITH
SEPTEMBER 21, 2001
AT 37 MINUTES PAST 01 O'CLOCK
PM BOOK B OF MAP
PAGE 399 LINCOLN
COUNTY, NEVADA.
Zellie Boucher
COUNTY RECORDER

NO. 116985
FILED AND RECORDED AT REQUEST OF
LENARD SMITH
SEPTEMBER 21, 2001
AT 55 MINUTES PAST 12 O'CLOCK
PM IN BOOK 158 OF OFFICIAL
RECORDS PAGE 319 LINCOLN
COUNTY, NEVADA.
Zellie Boucher
COUNTY RECORDER

BOOK 158 PAGE 320

BOOK 158 PAGE 319

T.7S., R.61E
 6 5
 7 8
 Found concrete monument with brass disc stamped RLS 3640

MOBILE HOME PARK
 GERALD H. & MARY S. WILSON
 (NOT A PART)

SURVEYOR'S CERTIFICATE

I, Lenard D. Smith, a Professional Land Surveyor registered in the State of Nevada certify that:
 1. This plat represents the results of a survey conducted under my direct supervision at the instance of Gerald H. and Mary S. Wilson.
 2. The lands surveyed lie within Section 8, T.7S., R.61E., M.D.M. The survey was completed on June 29, 2001.
 3. This plat complies with the applicable state statutes and any local ordinances in effect on the date that the governing board gave its final approval.
 4. The monuments depicted on the plat are of the character shown and occupy the positions indicated and are of sufficient number and durability.

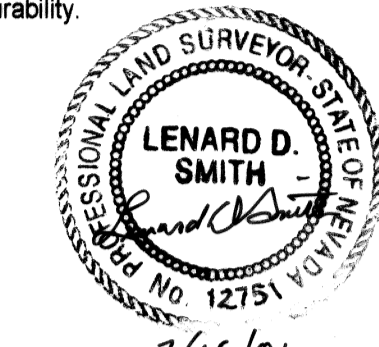

Lenard D. Smith
 Professional Land Surveyor No. 12751

PARADISE ROAD

FIRST WEST STREET EXTENSION
 (a County maintained thoroughfare)

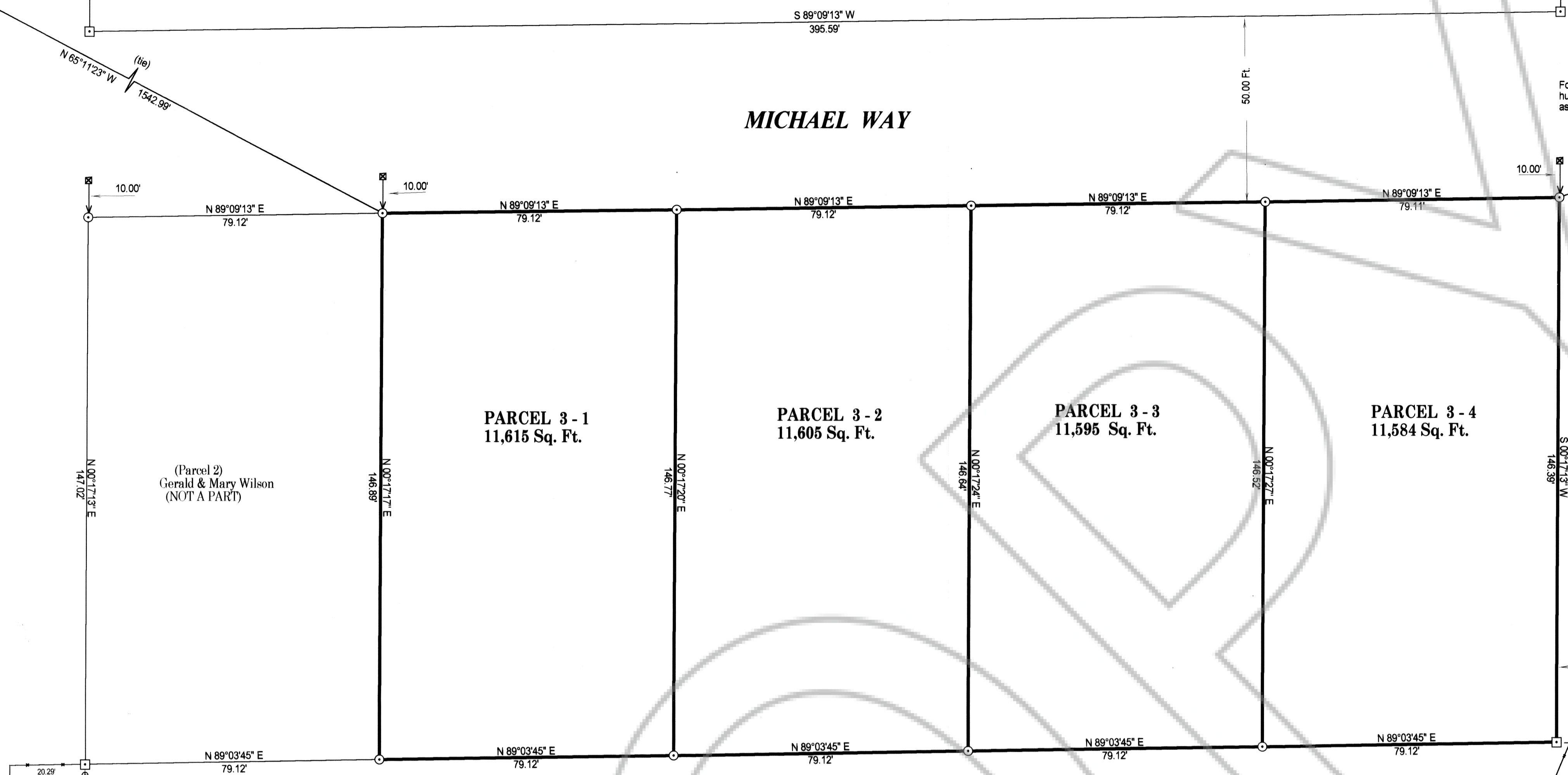

COUNTY SURVEYOR

I have examined this plat and find it to be technically correct.
 Timothy J. Wolf P.L.S.
 Lincoln County Surveyor

ALAMO TOWN BOARD

At the regular meeting of the Alamo Town Board this 24 day of JULY, 2001 this plat was examined and was recommended for approval.
 Sonny Welch
 Chairman

OWNER'S CERTIFICATE

This is to certify that we, Gerald H. Wilson and Mary S. Wilson are the owners of the land shown and depicted on this plat and that we have requested Lenard D. Smith, a Professional Land Surveyor to prepare this map for recordation.
 Gerald H. Wilson
 Mary S. Wilson

PLANNING COMMISSION

At the regular meeting of the Lincoln County Planning Commission held this 16 day of July, 2001 this plat was examined and recommended for approval.
 Walker & Highlee
 Chairman

ACKNOWLEDGEMENT

State of Nevada
 County of Lincoln, ss
 The foregoing persons, Gerald H. Wilson and Mary S. Wilson have personally appeared before me, a Notary Public, and have executed the Owner's Certificate willingly and freely for the purposes stated.
 Mary Cardinal
 Notary Public

COUNTY COMMISSION

At the regular meeting of the Lincoln County Commission held this 04 day of August, 2001, this plat was examined and approved for recordation.
 Don Fitch
 Chairman
 Carine Hogan
 Latest County Clerk

LEGEND

- Set 5/8" rebar & cap stamped L SMITH PLS 12751
- Found, rebar & cap stamped L SMITH PLS 12751
- Found rebar & cap stamped L SMITH PLS 12751 (to be removed)

BASIS OF BEARINGS

Record of Survey, Turegun & Associates filed Plat Book A, Page 136 of Lincoln County, Nevada Records, the north section line of Section 8, T.7S., R. 61 E., shown as S. 88°42'46" E.

RECORDER'S CERTIFICATE

File Number 116745
 Filed at the request of Lenard D. Smith
 Date August 6, 2001 at 3:10 p.m.
 Filed Plat Book B, Page 382
 Lincoln County Records
 LESLIE BOUCHER, RECORDER
 By Jeneta Seaver
1700 Deputy

MAP REFERENCES

RECORD OF SURVEY, TUREGUN & ASSOCIATES filed PLAT Book A, Page 136 of Lincoln Co. Records Deed between UMETCO MINERALS CORP. & Gerald H. & Mary S. Wilson, Book 108, Page 53 of Real Estate Deeds, Lincoln County, Nevada Records.

**VICINITY MAP
 NO SCALE**

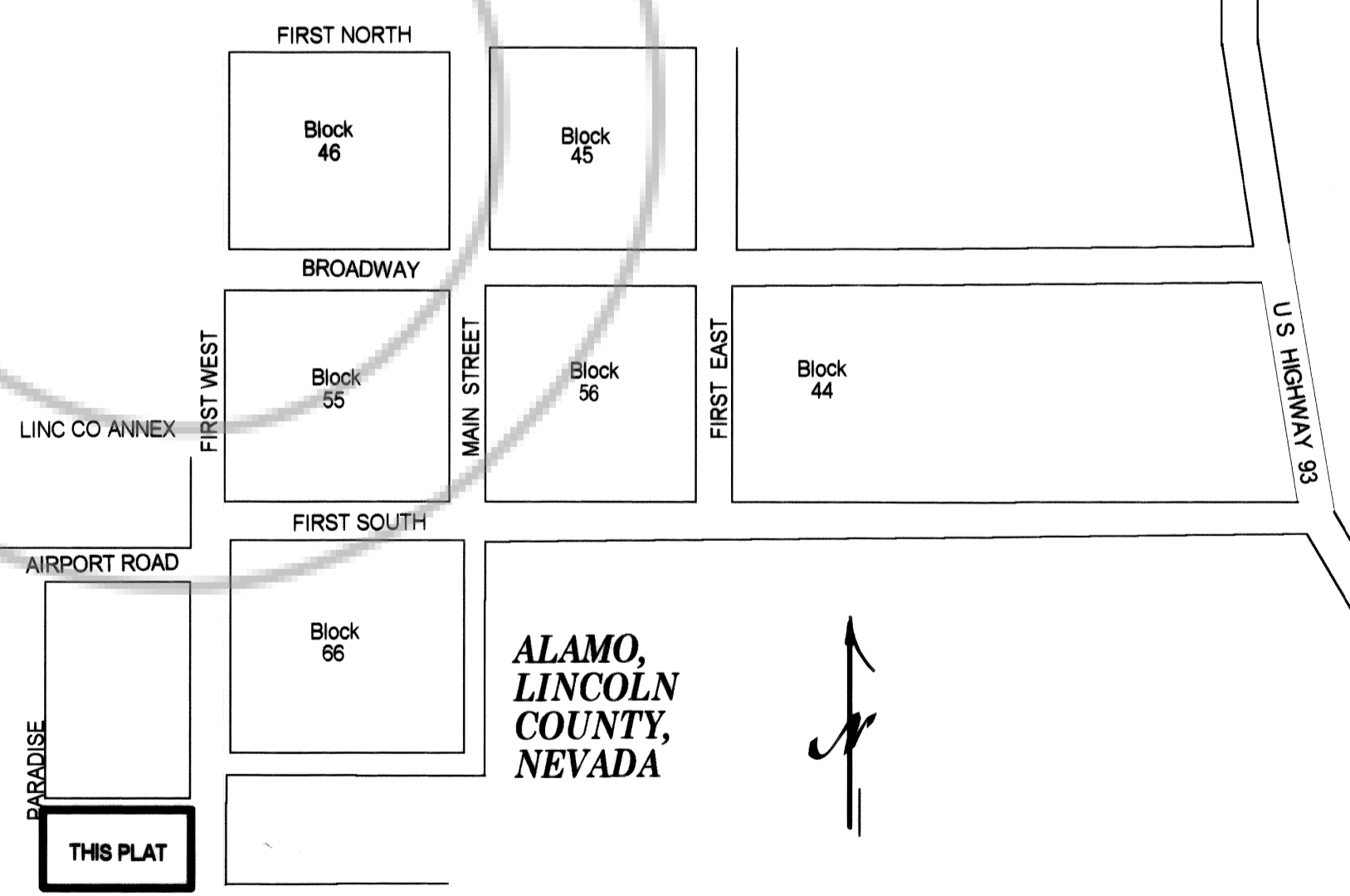

Lenard D. Smith
Land Survey
 509 Main Street
 P.O. Box 443
 Caliente, Nevada 89008
 Phone/Fax 775 726 3365

SUBSEQUENT PARCEL MAP

DIVIDING PARCEL 3 OF PLAT BOOK B, PAGE
 IN THE NE1/4NW1/4 SECTION 8, T.7S., R.61E., M.D.M.
 IN THE TOWN OF ALAMO, LINCOLN COUNTY, NEVADA

FOR GERALD H. & MARY S. WILSON

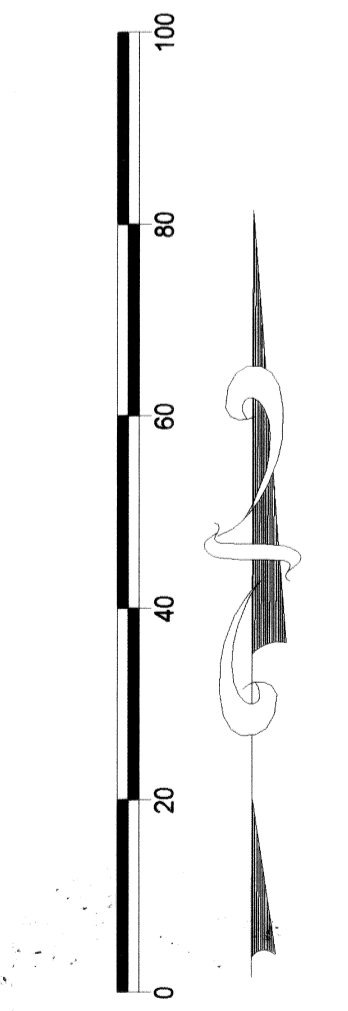

SCALE: 1" = 20.00'

