

CERTIFICATE OF AMENDMENT

To: Timothy J. Wolf, Lincoln County Surveyor

Document to be amended:

Parcel Map Dividing Wilson Mobile Home Park, Deed recorded Book 108, Page 53 & 54 of Lincoln County Real Estate Deeds, A.P.N. Number 04-111-01, in Alamo, Lincoln County, Nevada. The map is recorded as Plat Book B, Page 381, recorded August 6, 2001.

Data to be corrected:

The tie distance from the northeast corner of Parcel 1 to Section Corner 4/5/8/9 which reads 3329.14 should be corrected to read 3579.14

Lenard D. Smith
Lenard D. Smith, P.L.S. 12751

Date *August 22, 2001*

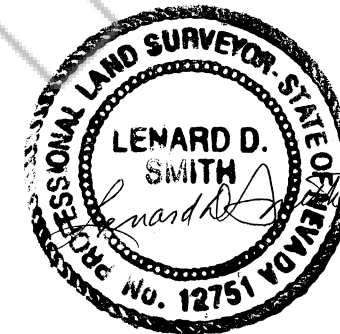

Aug 22, 2001

County Surveyor's Certificate:

I hereby certify that I have examined the certificate of amendment and that the changes to the original document specified therein are provided for in applicable sections of NRS 278.010 to 278.630, inclusive, 625.340 to 625.380, inclusive, and local ordinances adopted pursuant thereto, and I am satisfied that this certificate of amendment so amends or corrects the document as to make it technically correct.

Timothy J. Wolf
Timothy J. Wolf, Lincoln County Surveyor

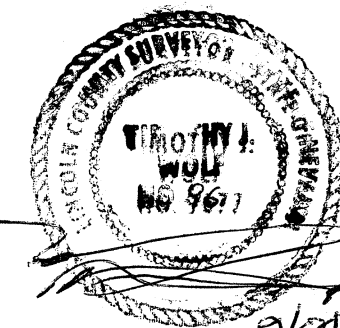

9/21/01

NO. **117003**

FILED AND RECORDED AT-REQUEST OF
LENARD SMITH

SEPTEMBER 21, 2001

AT 37 MINUTES PAST 01 O'CLOCK

PM IN BOOK B OF MARS

PAGE 398 LINCOLN

COUNTY, NEVADA.

Leslie Boucher
COUNTY RECORDER

NO. **116986**

FILED AND RECORDED AT REQUEST OF

LENARD SMITH

SEPTEMBER 21, 2001

AT 55 MINUTES PAST 12 O'CLOCK

PM IN BOOK 158 OF OFFICIAL

RECORD PAGE 321 LINCOLN

COUNTY, NEVADA.

Leslie Boucher
COUNTY RECORDER

BOOK 158 PAGE 322

BOOK 158 PAGE 321

LINCOLN COUNTY ANNEX

T.2S., R.61E.

6 5
7 8
N 88°42'46" W 1324.90'

Found, concrete monument with Brass disc stamped "RLS 3644"

Found, rebar & cap stamped L SMITH PLS 12751, the west 1/16th section corner, Sections 5 and 8.

AIRPORT ROAD

S 88°42'46" E 395.57
Section 5
Section 8

T.7S., R.61E.

5 4
8 9

Found, large stone monument with hub & tack beneath, also top stone with "X" mark.

SURVEYOR'S CERTIFICATE

1. Lenard D. Smith, a Professional Land Surveyor registered in the State of Nevada, certify that:
2. This plat represents the results of a survey conducted under my direct supervision at the instance of Gerald H. Wilson and Mary S. Wilson.
3. The land surveyed lie within Section 8, T.7S., R.61E., M.D.M., in Alamo, Lincoln County, Nevada. The survey was completed on June 29, 2001.
4. This plat complies with applicable statutes of this state and any local ordinances in effect on the date that the governing body gave its final approval.
5. The monuments depicted on the plat are of the character shown, occupy the positions indicated, and are of sufficient number and durability.

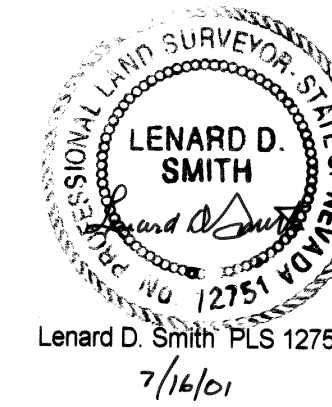

LEGEND

- Found #5 rebar & cap stamped L SMITH PLS 12751
- Set #5 rebar & cap stamped L SMITH PLS 12751
- Chain link fence

COUNTY SURVEYOR

This is to certify that I have examined this map and find that it is technically correct.

Timothy J. Wolf P.L.S.
Lincoln County Surveyor

ALAMO TOWN BOARD

At the regular meeting of the Alamo Town Board this 24 day of JULY 2001, this plat was examined and was recommended for approval.

Sonny Waleh
Chairman

PLANNING COMMISSION

At the Lincoln County Planning Commission meeting held this 6 day of July 2001, this plat was examined and is recommended for approval.

Walter & Higley
Chairman

COUNTY COMMISSION

At the regular meeting of the Lincoln County Commission held this 6 day of August 2001, this plat was examined and approved for recordation.

The street MICHAEL WAY which has been dedicated for public use is hereby:
ACCEPTED CONDITIONALLY ACCEPTED _____
REJECTED _____

Don Felt
Chairman
Cassie Hogan
Attest, County Clerk

PARADISE ROAD

PARCEL 1
5.0984 Acres
APN No 004-111-01
222,085 Sq. Ft.

(MOBILE HOME PARK)

MICHAEL WAY
(19,776 SQ. FT.)
PUBLIC RIGHT-OF-WAY DEDICATION PER THIS PLAT

PARCEL 2
11,625 Sq. Ft.
(MOBILE HOME PARK)

PARCEL 3
46,398 Sq. Ft.
APN 004-111-02

Found, rebar & unreadable stamp 3.0 ft. inside fence.

ALAMO SOUTH SUBDIVISION, TRACT NUMBER 1 UNIT 2

FIRST WEST STREET EXTENSION
(A County maintained thoroughfare)

BASIS OF BEARINGS

Record of Survey, Turegun & Associates filed Plat Book A, Page 136 of Lincoln County, Nevada Records, the north section line of Section 8, T.7S., R. 61 E., shown as S.88°42'46"E

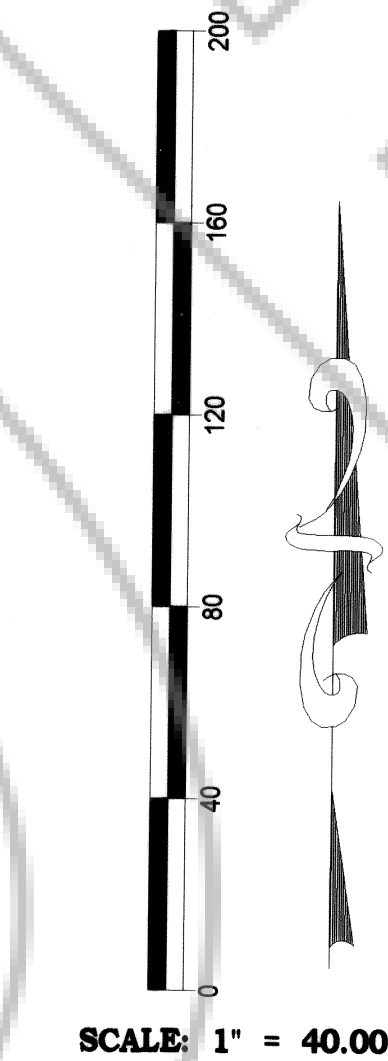

SCALE: 1" = 40.00"

VICINITY MAP
NO SCALE

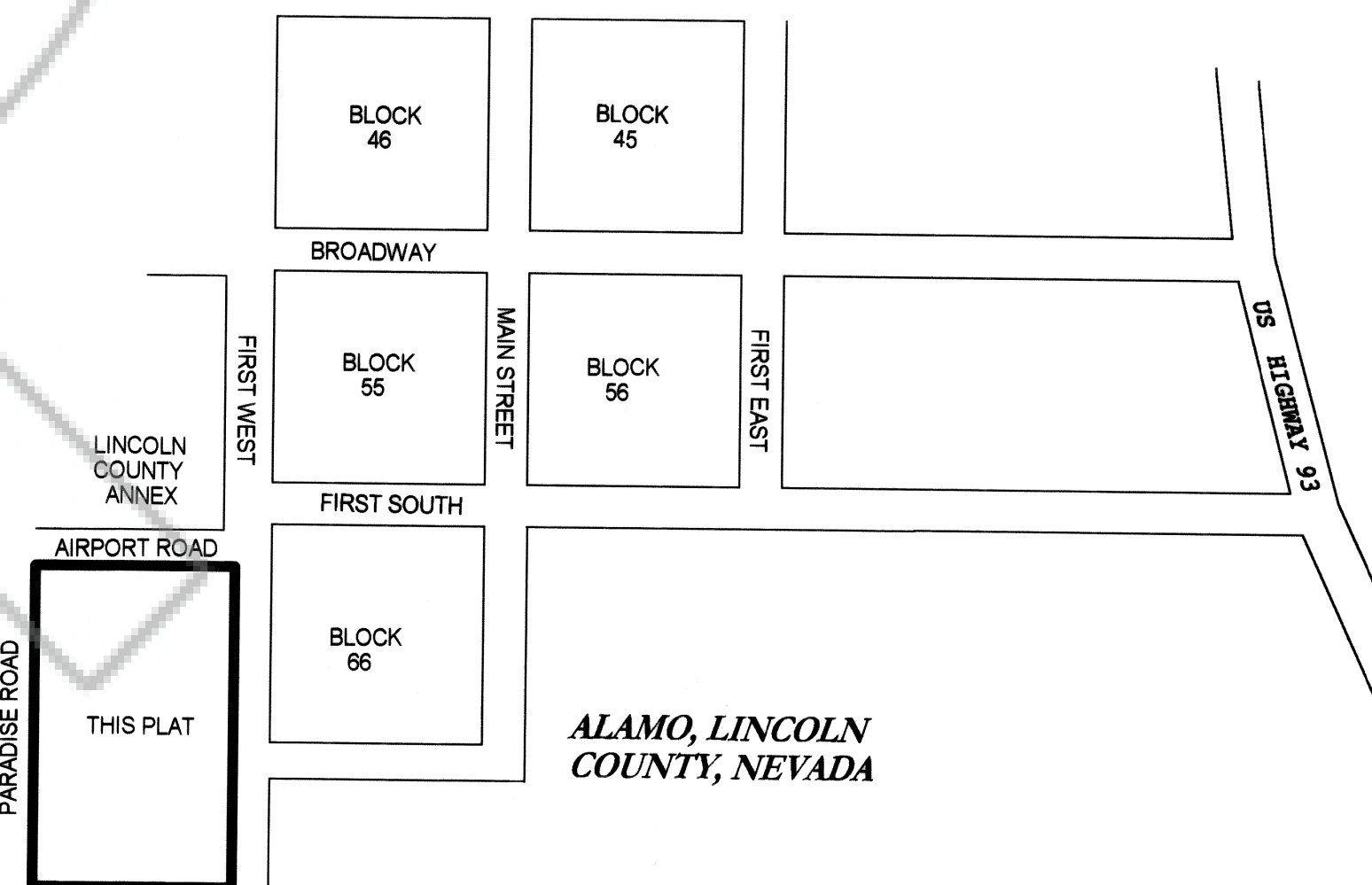

OWNERS CERTIFICATE

We certify that we are the owners of the parcels of this plat and that we have requested Lenard D. Smith, a Professional Land Surveyor to prepare this map for recordation.

Gerald H. Wilson
Mary S. Wilson

ACKNOWLEDGEMENT

State of Nevada) ss
County of Lincoln)

The foregoing persons, Gerald H. Wilson and Mary S. Wilson have personally appeared before me and have executed the Owner's Certificate willingly and freely for the purposes stated.

Mary Cardinal
Notary Public 7-16-01

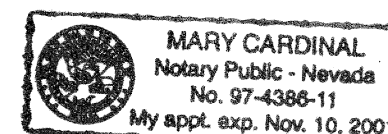

Lenard Smith Land Survey
509 Main Street
P.O. Box 443
Caliente, Nevada 89008
Phone/Fax 775 726 3365

RECORDER'S CERTIFICATE
File Number **116747**
Filed at the request of Lenard D. Smith
Date August 6, 2001 at 3:10 p.m.
Filed Plat Book B, Page 381
Lincoln County Records
LESLIE BOUCHER, RECORDER
By Denise Seavers
17⁰⁰ Deputy

PARCEL MAP
FOR GERALD H. & MARY S. WILSON
IN APN 004-111-01, AND APN 004-111-02 IN THE NE1/4NW1/4 SECTION 8, T.7S., R.61E., M.D.M. IN THE TOWN OF ALAMO, NEVADA