

Lenard Smith Land Survey

P.O. Box 443 509 Main Street
Calliente, Nevada 89008
Phone/Fax (775) 726-3365

August 30, 2001

Mr. Timothy J. Wolf, County Surveyor
Lincoln County, Nevada
P.O. Box 90
Pioche, NV 89043

**Subject: Certificate of Amendment for Ferne Carter, Parcel Map File No. 111183
in Plat Book B, Page 131, Lincoln County, Nevada Records June 22, 1998**

Location: SW1/4sw1/4 Section 5, T.2S., R.68E., M.D.M.

Dear Mr. Wolf:

In accordance with the provisions of NRS No. 278.473, it is hereby requested that the map be amended in the following manner:

Under Map Notes, Item 1 reads "5/8" rebar set with cap marked 6204". This itme should read "5/8" rebar FOUND with cap marked 6204".

Sincerely,

Lenard D. Smith
Professional Land Surveyor
P.L.S. #12751

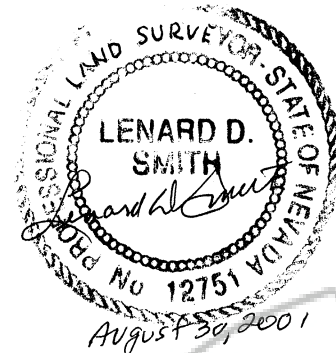

County Surveyor Certificate

I hereby certify that I have examined the Certificate of Amendment and that the changes to the original document specified thereon are provided for in applicable sections of NRS 278.010 and 278.630 inclusive, NRS 625.340 and 625.380 inclusive, and local ordinances adopted pursuant thereto, and I am satisfied that this Certificate of Amendment so amends the document as to make it technically correct.

Timothy J. Wolf
County Surveyor, Lincoln County, Nevada
Nevada License No. 9677

Sept 5th 2001
Date



9/5/01



NO. **117001**

FILED AND RECORDED AT REQUEST OF
LENARD SMITH
SEPTEMBER 21, 2001
AT 37 MINUTES PAST 1 O'CLOCK
PM IN BOOK B OF MAPS
RECORD PAGE 396 LINCOLN
COUNTY, NEVADA
Lulu Boucher
COUNTY RECORDER

NO. **116988**

FILED AND RECORDED AT REQUEST OF
LENARD SMITH
SEPTEMBER 21, 2001
AT 55 MINUTES PAST 12 O'CLOCK
PM IN BOOK 158 OF OFFICIAL
RECORDS PAGE 325 LINCOLN
COUNTY, NEVADA
Lulu Boucher
COUNTY RECORDER

SURVEYOR'S CERTIFICATE

I, Leonard D. Smith, a Professional Land Surveyor registered in the State of Nevada, certify that:

1. This plat represents the results of a survey conducted under my direct supervision at the instance of Ferne Carter.
2. The lands surveyed lie within the SW¹/₄SW¹/₄ Section 5, T.2S., R. 68E., M.D.M. The survey was completed March 20, 1996.
3. This Record of Survey map complies with state and local ordinances.
4. The monuments depicted on the plat are of the character shown, and occupy the positions indicated, and are of sufficient number and durability.
5. This plat complies with all pertinent sections of N.R.S. 278.010 to 278.630, inclusive, and N.R.S. 625.340 to 625.380 inclusive.

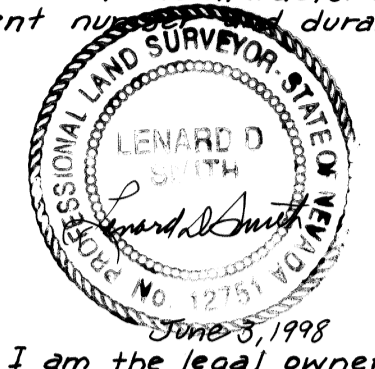

OWNER'S CERTIFICATE

I, Ferne Carter do hereby certify that I am the legal owner of the land depicted, and shown on this plat, and have requested the above Professional Land Surveyor to prepare this plat for recordation.

Ferne Carter
Ferne Carter

ACKNOWLEDGEMENT

State of Nevada } ss
County of Lincoln }
On this 22nd day of June, 1998, Ferne Carter appeared before me, a Notary Public, and executed the above owners certificate freely and voluntarily for the purposes therein mentioned.

Frank I. Apodaca
Notary Public

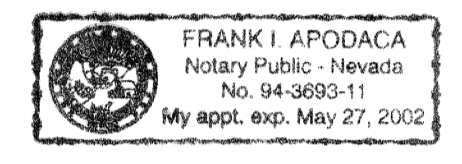

MAP NOTES

- 5/8" rebar set with cap marked 6204
- 2 1/2" pipe fence corner post at the corner position
- ◻ Found 5/8" rebar with cap marked Fonger Survey RLS 4235
- ◆ Section corner, 2" pipe with cap marked RLS 4235
- - - Former parcel boundary

BASIS OF BEARINGS

The U.S. Highway right of way determined from brass caps north and south of parcels and Record of Survey by RE Fonger PLS 4235, Lincoln County Records Plat Book A, Page 261

NOTE: This Record of Survey shows an adjustment of lot lines of existing parcels, all of the same ownership and is not in conflict with the requirements of N.R.S. 278.010 to 278.630 inclusive, and the regulations of transactions pertaining thereto shall be complied with.

COUNTY APPROVAL

At the regular meeting of the Lincoln County Commissioners this 22nd day of June, 1998, this amendment to the plat filed Plat Book A, Page 480, of Lincoln County Records is approved.

Edward E. Wright
Chairman

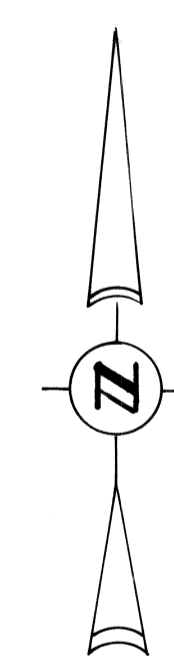

MAP SCALE

ONE INCH EQUALS FIFTY FEET

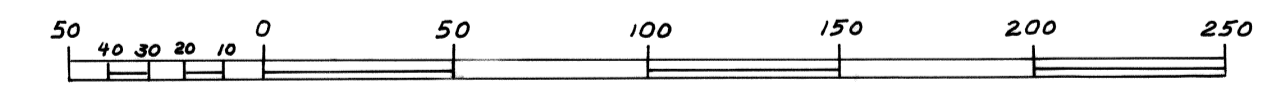

REFERENCE MAPS:

Record of Survey, Recorders File No. 84675 by RE Fonger PLS 4235
Parcel Map, Plat Book A, Page 261

RECORDER'S

CERTIFICATE

File No. 111183
Recorded at the request of
FERNE CARTER
Date 6-22-98 at 3:50 p.m.
Filed Plat Book B, Page 131
Lincoln County, Nevada
Wuriko Setzer Recorder
Zenobia Boncher Deputy

PARCEL MAP

TO SHOW PREVIOUSLY UNMAPPED PARCELS
1A AND 1B, AND
TO ADJUST BOUNDARIES OF PARCEL 2
PLAT BOOK A, PAGE 261 (ASSESSOR'S
PARCEL NO. 12-110-16) AND UNMAPPED
PARCELS, ASSESSOR'S NOS 12-110-14 & 12-110-15
IN SW¹/₄ SW¹/₄ SECTION 5, T.2S., R. 68E., M.D.M.
FOR FERNE CARTER

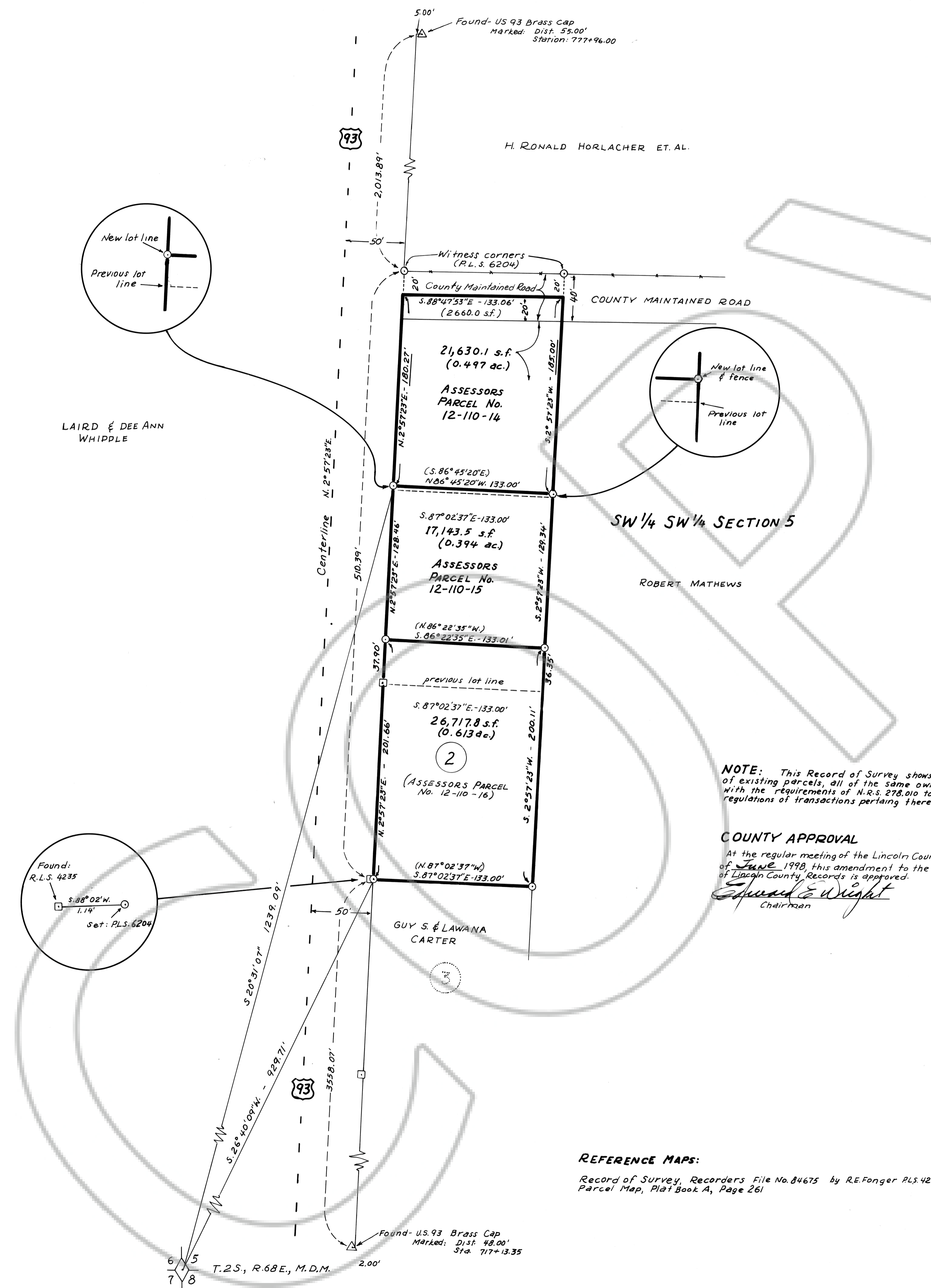

LAIRD & DEE ANN
WHIPPLE

