

**SURVEYOR'S CERTIFICATE**

I, Lenard D. Smith, a Professional Land Surveyor registered in the State of Nevada Certify that:

- This plat represents the results of a survey conducted under my direct supervision at the instance of the Beacon Group.
- The lands surveyed lie within Section 5 & 8, T.2S., R. 68E., M.D.M. The survey was completed on
- This plat complies with the applicable state statutes and any local ordinances in effect on the date that the governing body gave its final approval.
- The monuments depicted on the plat are of the character shown, occupy the positions indicated, and are of sufficient number and durability.

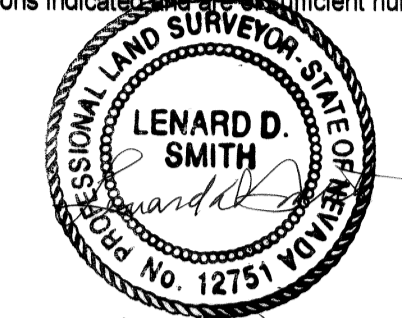

Lenard D. Smith P.L.S. 12751

**MAP REFERENCE:**

Record of Survey, Plat Book B, Page 298, Lincoln County, Nevada Records. This plat is made in conformance to the dimensions found in this plat.

**BASIS OF BEARINGS**

The south line of Section 5, T. 2S., R. 68E., M.D.M. as S89°17'58"W, and recorded on the Town of Panaca Annexation Map Recorded on Plat Book B, Page 90 of Lincoln County, Nevada Records.

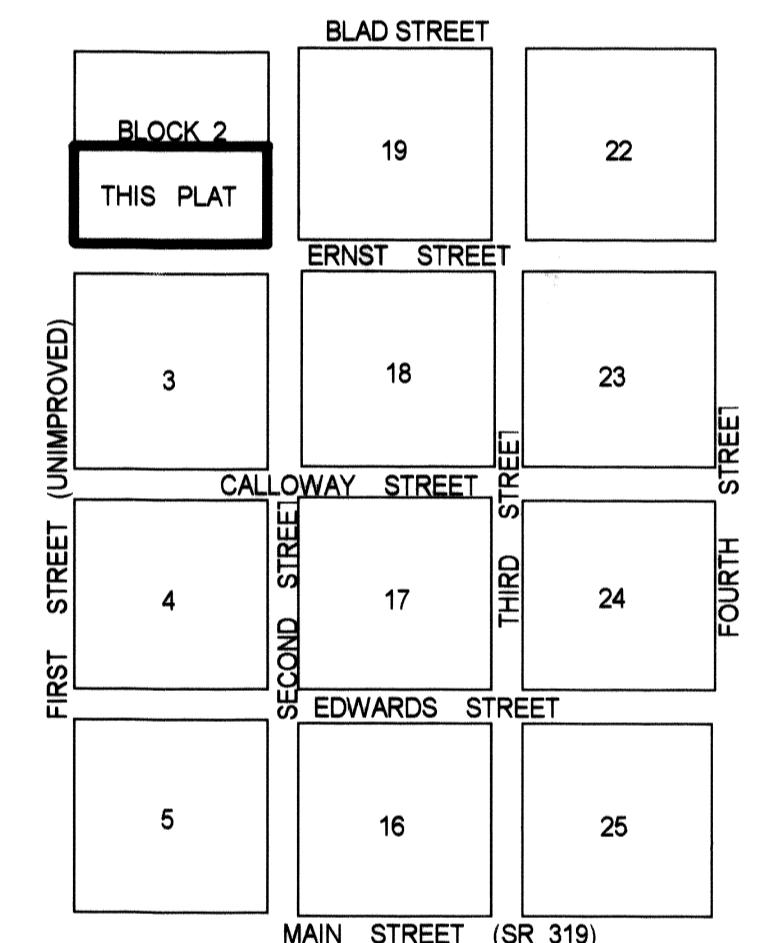

TOWN OF PANACA, LINCOLN COUNTY, NEVADA

**VICINITY MAP (NO SCALE)**

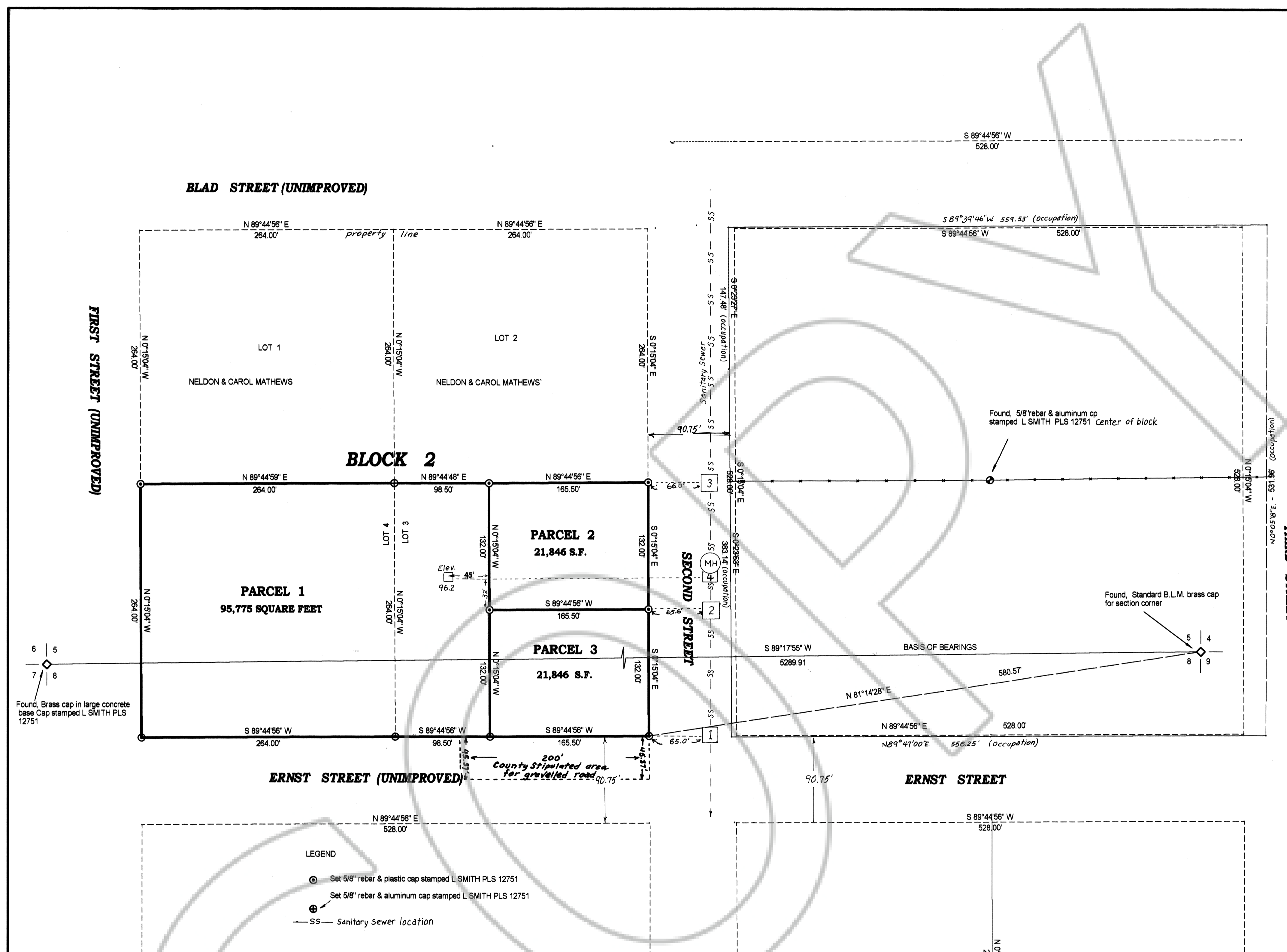

Found: Brass cap in large concrete base Cap stamped L SMITH PLS 12751

Found: 5/8" rebar & aluminum cap stamped L SMITH PLS 12751 Center of block

Found: Standard B.L.M. brass cap for section corner

- LEGEND**
- Set 5/8" rebar & plastic cap stamped L SMITH PLS 12751
  - ⊕ Set 5/8" rebar & aluminum cap stamped L SMITH PLS 12751
  - SS— Sanitary Sewer location

CHART GIVING RELATIVE ELEVATIONS TO VALIDATE NEED FOR ELEVATED SEWER INLETS AND/OR LANDFILL/FLOOR LEVELS

	STREET LEVEL	SEWER LEVEL	LOT LINE
1	100.3	96.5	98.6
2	100.4	97.0	98.4
(MH)	100.5	97.2	98.4
3	100.7	96.6	98.3
4	100.5	97.25	Lot 3 Pt. 362

**OWNER'S CERTIFICATE**

I certify that the Beacon Group is the owner of the property shown by this plat that I serve as the General Manager, have the authority to certify this certificate. I have also requested Lenard D. Smith, a Professional Land Surveyor to prepare this plat for recordation.

*Sherman B. Hinckley*  
Sherman B. Hinckley

**ACKNOWLEDGEMENT**

This is to certify that Sherman B. Hinckley has personally appeared before me, a Notary Public, and has freely and voluntarily executed the above Owner's Certificate for the purposes indicated therein.

*Franklin P. Jones*  
Notary Public

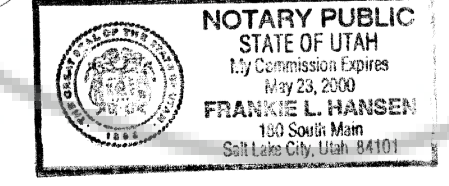

**COUNTY PLANNING COMMISSION**

At the regular Lincoln County Planning Commission meeting

held this 4th day of September, 2001, this plat was examined and recommended for approval.

*Stana P. Hensil*  
Chairman

**COUNTY COMMISSION**

At the regular Lincoln County Commission meeting held this

5th day of September, 2001, this plat was examined, approved for recordation.

*Earl L. ... Corinne Hogan*  
Chairman Attest: County Clerk

MAP NOTE: SEE OFFICIAL RECORDS FOR STIPULATION AGREEMENTS BOOK 158 PAGES 172 & 173

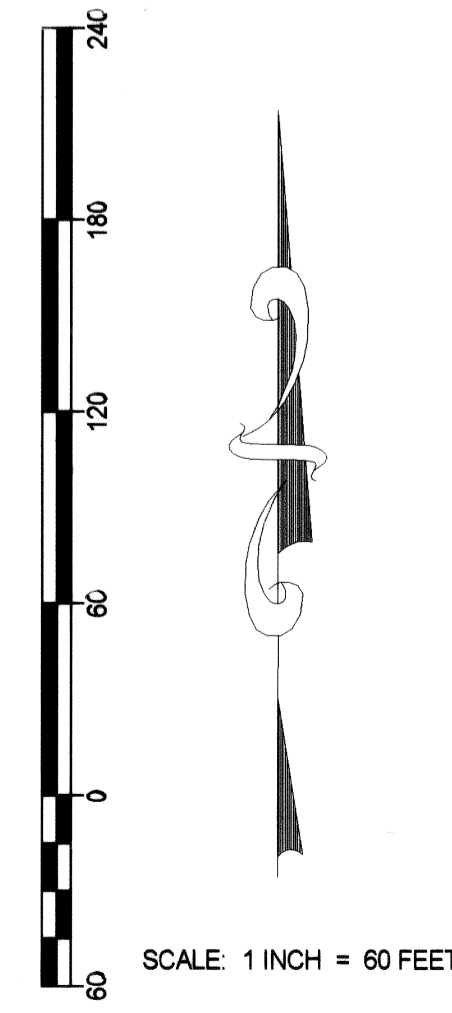

**RECORDER'S CERTIFICATE**

File number 116921  
Recorded at the request of Lenard D. Smith  
Filed in Plat Book B, Page 389  
Date Sept 6, 2001 at 4:45 p.m.  
LESLE BOUCHER, RECORDER  
by *Jareda Lewis*

**PARCEL MAP**

FOR THE BEACON GROUP

IN THE SOUTH HALF OF BLOCK 2,  
IN THE TOWN OF PANACA, LINCOLN COUNTY, NEVADA  
IN THE SE 1/4 SE 1/4, SECTION 5 AND  
IN THE NE 1/4 NE 1/4 SECTION 8, T.2S., R.68E., M.D.M.