

OWNERS CERTIFICATE

SURVEYOR'S CERTIFICATE

We certify that we are the owners of the four lots represented on this plat and hereby consent to their reversion, to be henceforth one parcel of land, and that we have requested Lenard D. Smith, a Professional Land Surveyor, to prepare this map for recordation.

1. Lenard D. Smith, a Professional Land Surveyor licensed in the State of Nevada certify that:
1. This plat represents four contiguous lots which were divided by deed, and no parcel maps have been found. However, they are shown on 2 subsequent Records of Survey, the most recent represented hereon.
2. This plat is prepared from the map found in Book B, Page 105 of Lincoln County, Nevada Records by Lenard D. Smith P.L.S. 12751. No responsibility is assumed for the current existence of monuments previously set.
3. This plat complies with applicable state statutes, particularly N.R.S. 278.4965 and any local ordinances in effect on the date that the governing body gave it's final approval.

Ryan B. Rhodes
RYAN B. RHODES
Renee A. Rhodes
RENEE A. RHODES

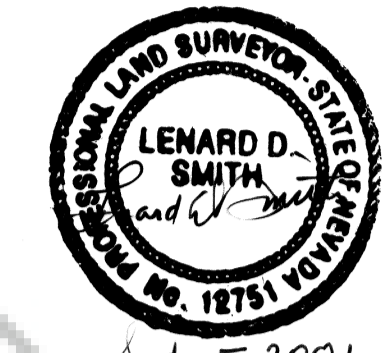

Sept. 5, 2001
Lenard D. Smith, P.L.S. 12751

ACKNOWLEDGEMENT

I certify that Ryan B. Rhodes and Renee A. Rhodes have personally appeared before me, a Notary Public, and have executed the above ownership certificate freely and voluntarily for the purposes stated this 5th day of September, 2001.

Marjorie Davis
Notary Public
Notary Public - State of Nevada
County of Lincoln
MARJORIE DAVIS
My Appointment Expires July 25, 2002
No. 842358-11

COUNTY COMMISSION

At the regular meeting of the Lincoln County Commission held this 5th day of Sept, 2001, this plat was examined and approved for recordation.

Don Fisher
Chairman
Cornie Hogan
Asst. County Clerk

RECORDER'S CERTIFICATE

File Number 116911
Filed at the request of Lenard D. Smith
Filed B Page 387
of Lincoln County, Nevada Records
Date Sept. 5, 2001 at 2:50 p.m.
LESLIE BOUCHER, RECORDER
by *Jenise Steyer*
Deputy
17

MAP OF REVERSION TO ACREAGE

FOR RYAN B. RHODES AND RENEE' A. RHODES

APN 11-090-05,06,07,08

IN THE SW1/4NE1/4, & NW1/4SE1/4, Section 34,
T.4S., R.60E., M.D.M.

LINCOLN COUNTY, NEVADA

BASIS OF BEARINGS

The north-south center of section 34 as given on Records of Survey Maps Plat Book A-374 and Plat Book B-105 of Lincoln County Nevada Records.

MAP REFERENCES AND NOTES

This map is prepared from information on recorded maps showing the lots that are being reverted. The original division of this property had no Parcel Map, however is recorded on deeds:
William U. Schofield Trust to Gerald & Mary S. Wilson
Doc. No. 75724, Book 50, Page 529
William U. Schofield Trust to Carl J. Huff & Barbara P. Huff
Doc. No. 79543, Book 58, Page 533
William U. Schofield Trust to Carl J. Huff & Barbara P. Huff
Doc. No. 59544, Book 58, Page 535
Evan D. Johns & Marjorie B. Johns to Marjorie B. Johns Family Trust
Book 67, Page 21
All of Lincoln County Nevada Records.

Maps showing these four parcels include Map Plat Book A, Page 374 and revised by Map Plat Book B, Page 105, the four contiguous parcels as shown to be reverted to acreage.

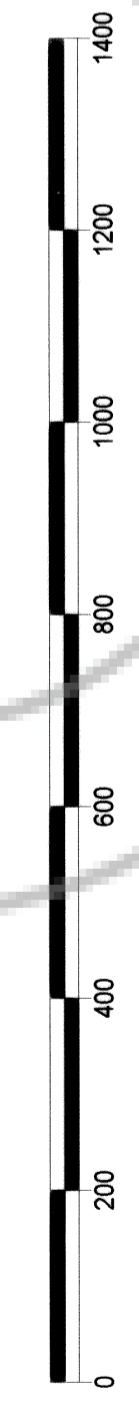

SCALE: 1" = 200.00'



LEGEND

- Record, 5/8" rebar set with cap stamped P.L.S. 12751
- ◇ Section Corner, as described
- ◆ Quarter Section Corner as described
- Fence
- Parcel lines being reverted
- R - Record, Plat Book B-105, ROS

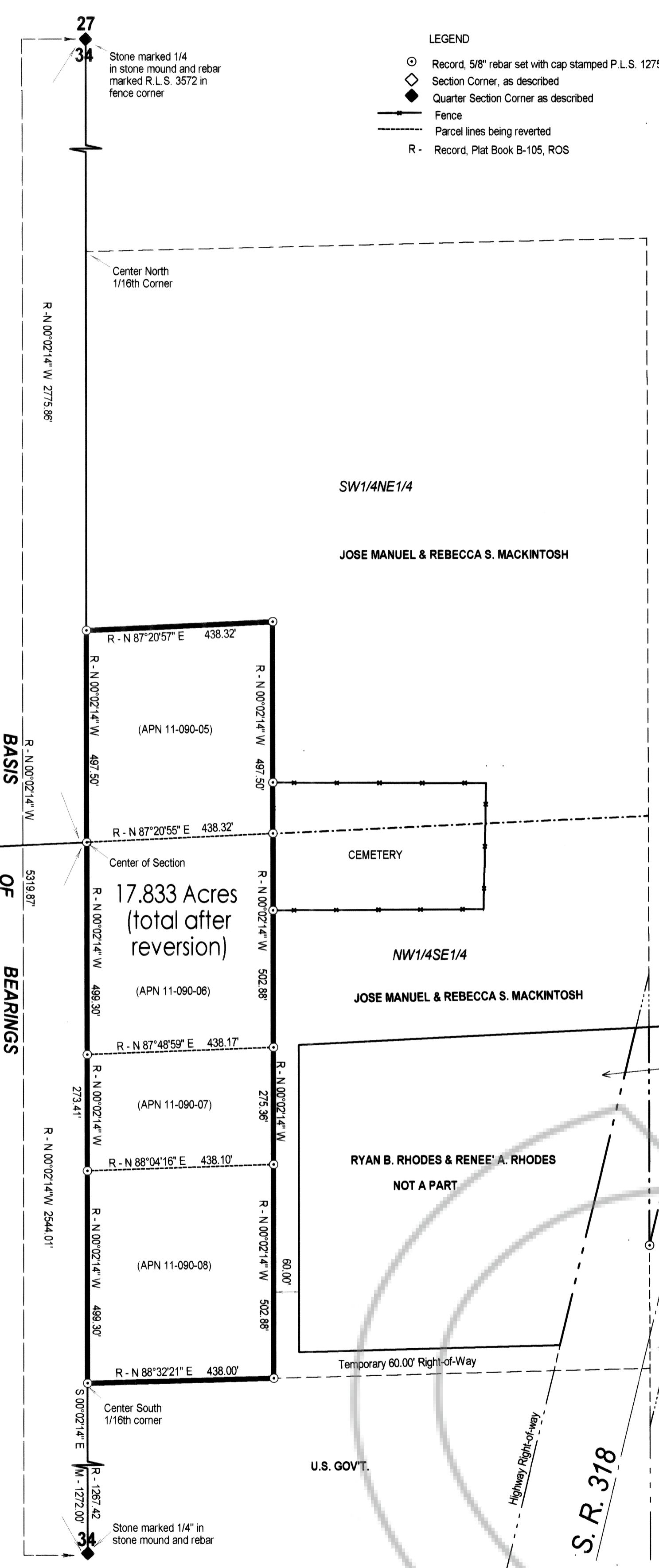

U.S. GOVT.

U.S. GOVT.

U.S. GOVT.

BASIS OF BEARINGS

SW1/4NE1/4

JOSE MANUEL & REBECCA S. MACKINTOSH

NW1/4SE1/4

JOSE MANUEL & REBECCA S. MACKINTOSH

RYAN B. RHODES & RENEE' A. RHODES
NOT A PART

Temporary 60.00' Right-of-Way

S. R. 378

R - S 87°20'56" W
R - 2648.14'

Stone marked 1/4" in stone mound and rebar & cap marked R.L.S. 3572

27

34

Stone marked 1/4" in stone mound and rebar marked R.L.S. 3572 in fence corner

Center North
1/16th Corner

R - N 00°02'14" W 2775.86'

R - N 87°20'57" E 438.32'

R - N 00°02'14" W 487.50'

R - N 00°02'14" W 487.50'

(APN 11-090-05)

R - N 87°20'55" E 438.32'

R - N 00°02'14" W 502.88'

R - N 00°02'14" W 499.30'

Center of Section

17.833 Acres (total after reversion)

(APN 11-090-06)

R - N 87°48'59" E 438.17'

R - N 00°02'14" W 275.56'

(APN 11-090-07)

R - N 88°04'16" E 438.10'

R - N 00°02'14" W 273.41'

(APN 11-090-08)

R - N 88°04'16" E 438.10'

R - N 00°02'14" W 254.01'

(APN 11-090-08)

R - N 88°32'21" E 438.00'

R - N 00°02'14" W 499.30'

(APN 11-090-08)

R - N 88°32'21" E 438.00'

R - N 00°02'14" W 254.01'

Center South
1/16th corner

R - 1287.74'

M - 1272.00'

Stone marked 1/4" in stone mound and rebar

R - 1287.74'

M - 1272.00'

Stone marked 1/4" in stone mound and rebar