

MAP OF SNOWFLAKE NO. 7 LODE CLAIM

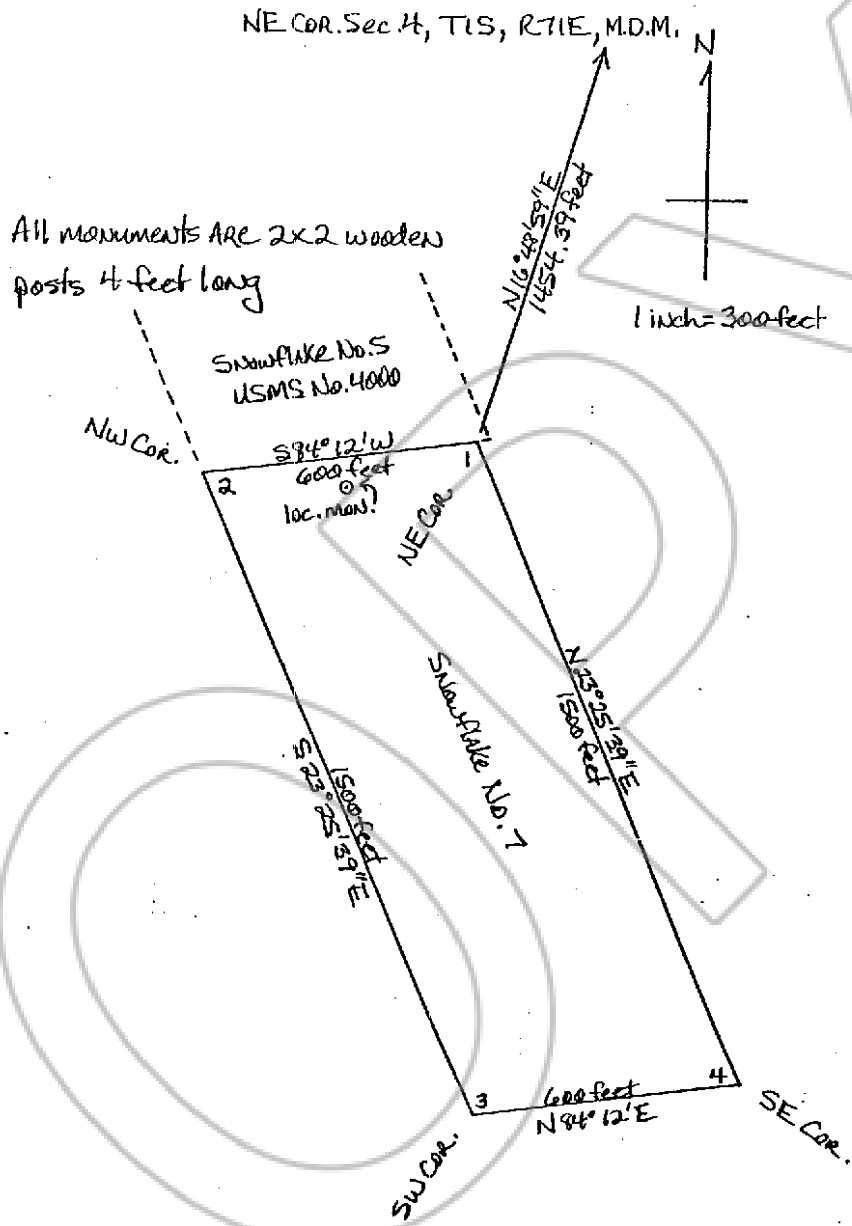

Said claim was located 9/20/99 by Daniel L. Maxwell of P.O. Box 87, Pioche, NV, 89043 in the NE/4, Sec 4, T1S, R71E, M.D.M., Eagle Valley Mining District, Lincoln Co., Nevada.

COPY

NO. 116897

FILED AND RECORDED AT REQUEST OF  
DANIEL L. MAXWELL

SEPTEMBER 4, 2001

AT 12 MINUTES PAST 10 O'CLOCK

AM IN BOOK 158 OF OFFICIAL

RECORDS PAGE 51

LESLIE BOUCHER

COUNTY RECORDER

BY Denesa Leaver, DEPUTY

10 10 01

BOOK 158 PAGE 52