

MAP OF SNOWFLAKE NO. 6 LOBE CLAIM

All monuments are 2x2 wooden posts 4 feet long.

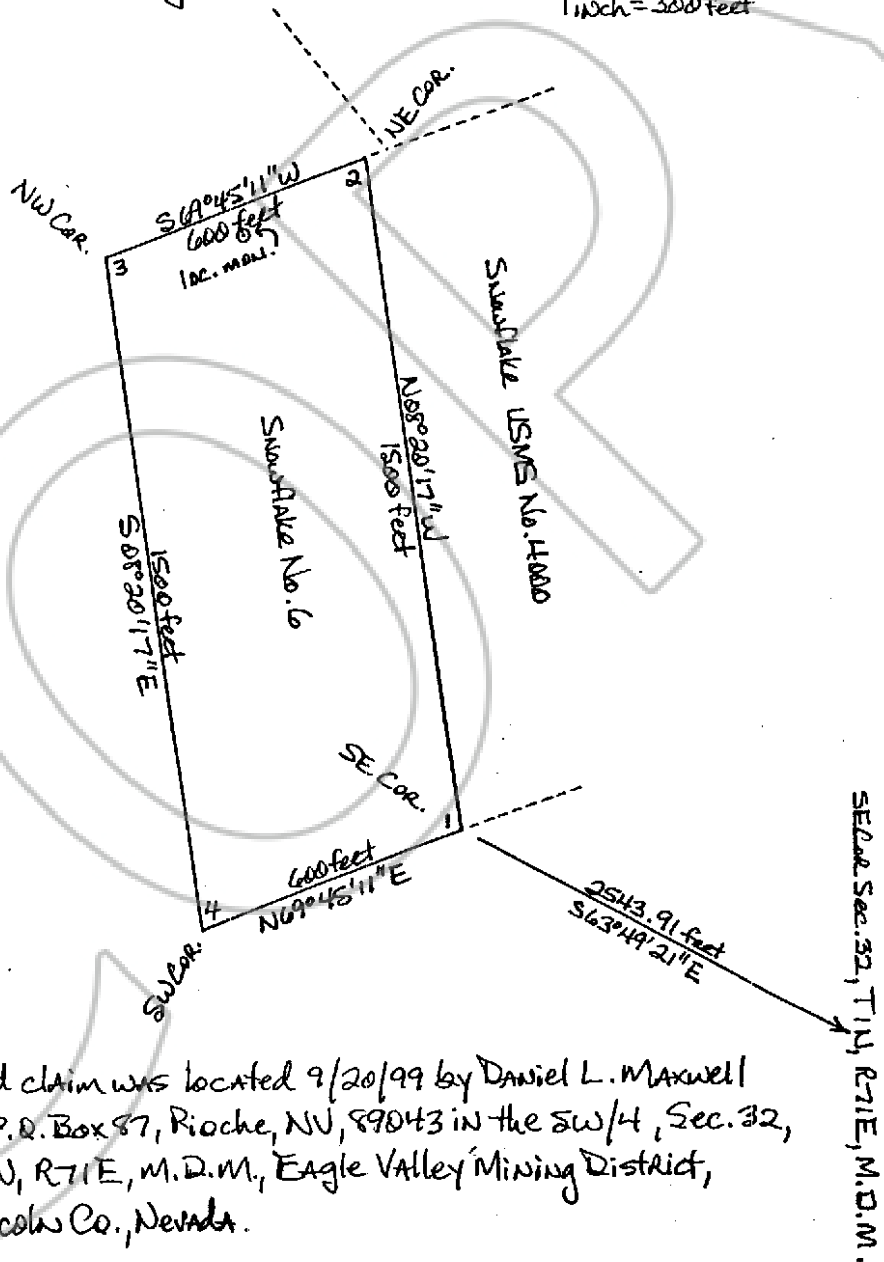
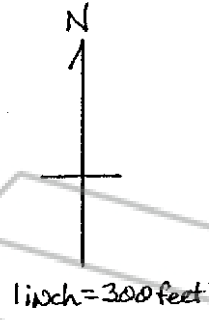

Said claim was located 9/20/99 by Daniel L. Maxwell of P.O. Box 87, Pioche, NV, 89043 in the SW/4, Sec. 32, T1N, R71E, M.D.M., Eagle Valley Mining District, Lincoln Co., Nevada.

COPY

NO. 116895

FILED AND RECORDED AT REQUEST OF

DANIEL L. MAXWELL

SEPTEMBER 4, 2001

A. 12 MINS. P.M. 10 O'CLOCK

AM 158 OF OFFICIAL

RECORDS PAGE 48

COUNTY RECORDER

LESLIE BOUCHER

COUNTY RECORDER

BY Denise Boucher, DEPUTY